The Weather
Unsettled

THE BISMARCK TRIBUNE

Last Edition

FORTIETH YEAR | BISMARCK, NORTH DAKOTA, THURSDAY, SEPTEMBER 15 | PRICE FIVE CENTS

ASK M'CUMBER TO SHOW HAND IN RECALL CAMPAIGN; PROPOSED NEW DATE FOR ELECTION IS FRIDAY OCT. 28

Independents, Announcing Campaign Plans, Call on Senators and Congressmen

PETITIONS ARE RECEIVED

If Checked So They May Be Officially Filed Friday, Recall Will Be Oct. 28

The formal opening of the I. V. A. campaign is set for next Monday, it was announced at headquarters in Fargo. R. A. Nestos, beginning Monday, will deliver speeches every day during the week. Among the places at which he will speak are Wahpeton, Lisbon, Oakes, Ellendale, Valley City.

J. F. T. O'Connor and Thomas Hall will go on the stump for Nestos, it is stated. The campaign committee in a statement declared that 337 precincts in the state had turned in recall petitions signed by more voters than cast their ballots for J. F. T. O'Connor.

Ask Definite Stand

The committee in a statement, called upon Senator McCumber and Congressmen Sinclair, Burtness and Young to take a stand for or against the recall. In a statement the joint campaign committee said:

"We call attention to the fact that the present contest in this state is not a political fight in the ordinary sense of that term. It is not a contest for the possession of public office. Only three out of more than a dozen state officials are involved. In this recall election the people of North Dakota will settle the question of whether or not such conduct on the part of public officials as the accused men are guilty of, shall be approved and the peoples' conception of honesty and faithfulness in public service be measured by the same standard when dealing with the people of other states. It is in the words of our worthy superintendent of public instruction, Minnie J. Neilson, a fight between civilization and Christianity on the one hand and Socialism and athiesm, masquerading under the guise of a 'farmers' program on the other.

All Must Give Aid

"In a contest that involves not only the fundamental principles of popular government but of civilization itself, we believe it to be the duty of the citizens of every profession and occupation to actively take a stand 'for' or 'against' and noting that Dr. E. F. Ladd, one of the members of the U. S. senate from North Dakota has already actively entered into the contest, we feel free to call upon the other members of North Dakota's congressional representation namely U. S. Senator P. J. McCumber, and O. B. Burtness, Geo. M. Young, and J. H. Sinclair, members of congress to likewise publicly take a stand 'for' or 'against' on the issues involved in the recall election and thus help to get the facts to the voters so that the uncertainty that now prevails with reference in North Dakota's political and economic future may be determined by a substantial mapority and thus settled for years to come. We ask the friends of good govenment to help us in this campaign to the end that every citizen shall become personally interested and that every voter will go to the polls on election day and calmly and intelligently cast a ballot that shall help to decide the fate of his or her state."

Petitions said to bear over 74,000 names, asked for the recall of Governor Lynn J. Frazier, Attorney General Lemke and Commissioner of Agriculture and Labor John Hagan are on file in the office of the secretary of state today. The petitions are being checked by employes of the office, and will not be recorded as officially filed until this checking is completed.

Secretary of State Thomas Hall expected that the checking would be completed by Friday.

"If the work of checking is completed the election will be called for Friday October 28," Mr. Hall said.

It had been previously announced at Independent headquarters in Fargo that the recall date would be November 1. The law requires the secretary of state to call the election not less than 40 no more than 45 days after the firing of the petitions.

The change of date from Nov. 1 to Oct. 28, is made so as to give traveling men and school teachers a better opportunity to vote, an Independent announcement said.

Immediately after the petitions were received, O. B. Tewes, of the attorney-general's office, made inquiry as to when he could put a force of stenographers to work copying the names. The Nonpartisans have announced that they will publish the names of those signing the recall petitions in the various counties.

RANCHER'S GIRL IS KIDNAPED

Bisbee, Ariz., Sept. 15. A band of Mexicans raided the home of Ralph Champion and kidnapped his daughter after she is said to have discovered them in the act of stealing cattle.

WEATHER REPORT.

For twenty-four hours ending at noon Sept. 15.

Temperature at 7 A. M.	49
Highest yesterday	73
Lowest yesterday	50
Lowest last night	48
Precipitation	.15
Highest wind velocity	12-NE

Forecast.

For North Dakota: Mostly clear in north portion, showers in south portion tonight or Friday; somewhat cooler in the east portion tonight; frost in north portion tonight.

MOTHER OF YOUNG MURDERER HEARS CONFESSION OF SLAYING REPEATED

Harvey W. Church Tells Again Details of Slaying of Automobile Salesmen—Police Now Believe He May Have Committed Crimes Without Any Assistance

Chicago, Sept. 15.—Harvey W. Church, confessed slayer of Bernard Dargherty and Carl Asmus, automobile salesmen, early today was brought face to face with his mother for the first time since his arrest and in her presence in the state attorney's office, repeated details of the crime.

He reverted largely to the first of his many confessions and indicated, officials declared, that he planned and executed the murders without assistance.

Neither Clarence Wilder nor Milton Walker, named by Church as accomplices, officials said they had been convinced, had any part whatever in the crime and they also expressed doubt whether Leon Parks, assisted Church despite a detailed confession by Parks.

Officials pointed out that Parks stoutly maintained his innocence until confronted by Church who then supplied most of the answers to questions put to Parks by the investigators.

Mrs. Church, who collapsed when informed of Church's first confession several days ago, sat apparently unmoved today throughout her son's recitation of the details of the murder. At the close of his story she shook her head when asked if she had anything to say. Later she remarked:

"I cannot understand why Harvey buried the man (Carl Asmus) in the garage. There is a vacant lot next door where all the dead cats and dogs in the neighborhood are buried. Why didn't he burry him there? Then they never would have found him."

LODGED IN CELLS

Chicago Sept. 15.—Harvey W. Church, Leon Parks and Clarence "Bud" Wilder, the trio held in connection with the double murder of Bernard Daugherty and Carl Asmus automobile salesmen were lodged in police station cells today "to give them a taste of jail life."

"They've had it too easy in the hotel," Bennie Newmark, chief investigator for the states attorney's office, said, after another night and half of today had failed to unravel the murder mystery.

Grilled through much of another night Church retold his story before his mother during the early hours of the morning. Mr. Newmark declared he believed neither Church nor his mother had told all they know.

Investigators were still working on a theory that Mrs. Church may have known of the murder before she drove with her son to Adams, Wisconsin, where he was arrested.

Grand jury action has been held up temporarily until more definite details of the killing can be obtained.

GIRLS START RACE RIOT IN SOUTHERN TOWN

Negro Population Deserts Village After Many Shots Are Exchanged

Chattanooga, Tenn. Sept. 15.—Waldensridge, a little mining town 20 miles east of here, the scene late yesterday of a race riot, was completely deserted by its negro population today and no further trouble was anticipated. About three score miners with their families were rounded up and the negro population fled when the trouble started, leaving their possessions behind and declared their intention of never returning.

The riot was precipitated by the shooting of three white girls by a negro girl. Henry Clipper, negro, it was said, claimed ownership of a spring on the outskirts of the village and had purchased a shotgun with which to keep others away. When Ednar Barnett, 12, and her two younger sisters went to the spring, Jewell Clipper, young daughter of Henry, fired at them, wounding all three. Older member of both races took up the affair and a number of shots were exchanged without damage.

When a sheriff's posse from Chattanooga arrived they found all the negro cabins empty except that of the Clippers who were barricaded indoors and surrounded by a mob of about 150 persons armed with all sorts of weapons. The negroes were arrested and placed in jail for their own protection. Authorities are continuing the investigation and arrest of a number of white men was expected.

HARDING STEAMS TO WEST POINT

New York, Sept. 15.—President Harding continued his yachting cruise today by coming from Southampton, L. I., where he played golf yesterday and going up the Hudson to West Point.

MRS. KABER GOES ON HUNGER STRIKE

Marysville, Ohio, Sept. 15.—Mrs. Eva Katherine Kaber, serving a life sentence for the murder of her husband, Daniel Kaber, went on a hunger strike following discovery of an alleged plot to escape.

"HIGH JACKERS" GAIN NEW VICTIM

Laborer Reports to Police He Lost $48

Another victim of freight train "high jackers" appeared in Bismarck today.

He is A. Van Ness, harvest laborer, who says he was robbed Sunday night of $48 on a freight train about a mile and a half this side of Jamestown. He said he had notified a railroad station agent, and he went to the police station here to report his loss.

Van Ness, a Hollander, said he was on his way back to Oregon. He said that after he had been robbed by three men, who poked guns in his ribs, he was held up on the same train by some others, but his money was gone.

According to word received by authorities here the two men who were held at Valley City suspected of being implicated in the robbery of eight men on a freight train near Medina Sunday night have been released, authorities being unable to connect them with the crime.

WILL CASE IS ARGUED BEFORE SUPREME COURT

The Richard H. Murphy will case, involving an estate valued at $180,000, was argued before the supreme court here, the case coming to the high court from Grand Forks county. The appellant is Mary E. Kelly, as executrix of Anna Murphy, widow of the deceased, who is contending against numerous legates, many of whom live in Wisconsin. S. Johnson, of Grand Forks, represented the executrix while Eden Minaha, of Green Bay, Wis., appeared for the respondents.

WHY WORRY HERE? ASKS EASTERN MANUFACTURER ON VISIT IN CITY

William C. Gregg, of Hackensack, N. J., manufacturer, traveler and writer, has been hunting cause for pessimism in North Dakota and is unable to fined it.

"You have this advantage over us in the east," he said. "When our workmen are out they still must buy food and pay rents based upon war-time taxes, while your farmers raise most of their own food, and though they may be hit by deflation they do not face the problems that we face in congested eastern centers."

Mr. Gregg is returning east from a trip through Yellowstone park, during which he spent some time with Secretary Interior Fall and Governor E. Davis of Idaho. He found evidences of prosperity in North Dakota, he said, and that there did not appear to be any need of wasting sympathy here.

Mr. Gregg spent the latter part of last winter in Europe, visiting a number of countries. His business is that of manufacturing cars for narrow gauge railroads, and sales are exclusively in foreign countries.

"Central European countries are still cursed with war inflation," he said, explaining that all were spending more money than their revenues amounted to and making up the difference by ussing paper or bonds. The United States is doing this to some extent, he said, which would ultimately laid to the same serious situation.

The two counties which are trying hardest to deflate to a pre-war basis have the greatest unemployment, he said. They are England and the United States. The spending of so much more money than is received by central European countries tends to keep values inflated and prevent nonemployment, he said, but the bubble must burst sooner or later. In Austria, despite the desperate fiscal situation, the government reported only 1,500 unemployed last February, he said.

Mr. Gregg found German people rather hostile, but said that he understood that because of developments since that time the attitude of a country having won a war and metted out sentiment was somewhat different.

Mr. Gregg visited Governor Frazier and discussed the North Dakota political situation with numerous persons while here.

RAPPE FUNERAL WILL BE HELD IN HOLLYWOOD

Motion Picture Director Takes Charge of Alleged Victim of "Fatty" Arbuckle

FOUR CHARGES PENDING

Arbuckle Faces Two of Murder and Two of Manslaughter by New Actions

San Francisco, Sept. 15 A threat of violence against Roscoe Arbuckle "if justice is not done" in his case was contained in an anonymous special delivery letter received from Sacremento today by Harry Kelly, secretary of the Kelly grand jury. The letter was turned over to the police.

San Francisco, Sept. 15.—Arrangements are being completed today for the funeral of Miss Virginia Rappe, motion picture actress whose death in a sanitarium here last Friday resulted in four charges against Roscoe "Fatty" Arbuckle, two of murder and two of manslaughter.

Herr Jaurag, motion picture director of Los Angeles, is expected to arrive today and take charge of the remains to be taken to Hollywood, Miss Rappe's home. Jaurag is acting at the request of Henry Lehrman, fiance of Miss Rappe.

The undertaking establishment having the body announced that it would be sent south today or tomorrow.

Four Charges Filed.

Proceedings against Arbuckle today were scheduled to return to the manslaughter true bill voted by the county grand jury, the assigning of the case to one of the three criminal courts and a conference between District Attorney Brady and police officials to determine the charge on which Arbuckle shall be tried.

A telegram from Mayor L. C. Hodgson, of St. Paul, which thanked him for his announced intention that he will prosecute the case without fear or favor, was received by Brady. Brady replied that "in spite of Arbuckle's money and influence the case will be prosecuted most vigorously."

Fiance Asks Prosecution.

Another telegram from Lehrman, who is in New York, to Brady also was made public. It said:

"For the sake of God and justice to men don't let justice be cheated. It brought tears of rage to my eyes when I read your speech that influence and wealth are brought into play to bar justice. I cried because you told the truth in spite of the pressure of gold to stifle it.

"You are convinced from facts and I from knowing him that Arbuckle killed Virginia Rappe as a result of his attack.

"Now don't let them cheat justice—for God's sake don't."

Manslaughter Bill Voted

A county grand jury indictment charging Arbuckle with manslaughter was returned to Presiding Judge Shortall of the sapreior court today.

The indictment was voted on the early morning of Sept. 15. Bail was set at $5,000 cash or $10,000 bond and the case was assigned to the court of Superior Judge Harold Louderback in the Hall of Justice.

While the city authorities busied themselves with the case federal prohibition enforcement officials under the direction of Robert McCormick, assistant United States Attorney-General in charge of prohibition violations continued an investigation of charges that a considerable quantity of liquor was served and consumed at the hotel party in Arbuckle's rooms in which Miss Rappe is alleged to have received her fatal injuries.

ATTEMPT AT BRIBERY

San Francisco, Sept. 15. "One of the girl witnesses in the Arbuckle case has admitted to me that she was approached by a friend of Arbuckle with regard to her testimony," Captain of Detectives Duncan Matheson declared today.

Matheson refused to say who the witness was or to give any further information.

"To do so would endanger a possible arrest," he explained.

Matheson said he favored trying Arbuckle for manslaughter instead of first degree murder.

WIFE TO AID "FATTY"

New York, Sept. 15. Mrs. Roscoe Arbuckle, who was known professionally as Minta Durfee, left New York today for San Francisco, to help her husband if possible, although she has been separated from him for five years.

"I am going to him because I think it is my duty to be near him," she said. "I want to help him in every way I can. I don't know just how I can be of service to him, but many things will turn up that I can do.

"When we were married, I was 17 and my husband was 21. That was back in 1908. Five years ago we agreed to disagree and I received a separate maintenance. A reconciliation? That depends on whether I find that my place is with him and whether he finds that he is ready for a return to the life we lived when we were married. All I know now is that I am going to a friend who needs every bit of help she can get."

BAR ARBUCKLE FILMS.

The Kilbourn Commercial Club, the management of the community auditorium went on record as favoring the exclusion of Roscoe Arbuckle films.

Jazz music discovered by a dog with a can on its tail chasing a second hand auto

DE VALERA INSISTS REPRESENTATIVES MUST GO INTO CONFERENCE AS REPRESENTING REPUBLIC

Replies to Letter of Lloyd George Accepting Invitation to Conference

CONFAB SET FOR SEPT. 20

President of "Irish Republic" Accepts Invitation Based Upon Portion of Note

Dublin, Sept. 15. Eamonn DeValera, in his reply to Premier Lloyd George, accepts the invitation to the proposed Inverness conference in the terms of the final paragraph of Mr. Lloyd George's last letter but reaffirms Ireland's independence as a sovereign state and declares that only as representatives of such have the Irish negotiators any authority.

The text of Mr. DeValera's reply says:

"In this final note we deem it our duty to reaffirm that our position is and can only be, as we have defined it through the correspondence, the principle of government by the consent of the governed must be the basis of any agreement which will achieve a final reconciliation."

"We hope that these representatives (the Sinn Fein negotiators) will find it possible to be at Inverness on the date you suggest, Sept. 20.

"Our nation has formally declared its independence and recognizes that state. Only as the representatives of that state and as its chosen guardians have they authority or power to act on behalf of our people."

LLOYD GEORGE REPLIES

London, Sept. 15.—(By the Associated Press.)—Premier Lloyd George has replied to the latest communication of Eamonn De Valera on the question of an Irish settlement, it was announced late today. The reply, it was stated, will be given out at once.

RIOTING IS RENEWED

Belfast, Sept. 15.—(By the Associated Press.)—Rioting was renewed in North Queen street area here this afternoon. Two women were wounded. Troops were called out and soon the whole district was swarming with them.

The area which is about equally divided between Loyalists and Sinn Feiners was affected by the truce agreed to last week.

ARBUCKLE TRIAL TO BARE MOVIE REVELS IN COURT

ROSCOE ARBUCKLE, NOW HELD FOR THE MURDER OF VIRGINIA RAPPE.

Witnesses in Murder Probe To Be Questioned About Hollywood High Life

By N. E. A. Service

Los Angeles, Sept. 15.—"High life," as it is lived by some members of the film colony here and in other cities along the coast, probably will be bared at the murder of Roscoe (Fatty) Arbuckle, the screen comedian, under arrest in San Francisco.

Arbuckle is held in connection with the death of Miss Virginia Rappe, movie actress, who died following a riotous party in Arbuckle's rooms at a San Francisco hotel.

Possibility that other members of the film colonies may be drawn into the Arbuckle scandal as witnesses is expected to bring about several hasty departures from the coast.

Any companies planning to "shoot pictures" on distant locations these days have no difficulty in rounding up volunteers.

Many New-Rich

Hollywood, the film colony near Los Angeles, is typical of the rest. It abounds with those who have prung into fame and wealth almost overnight by means of the silver sheet.

Also it abounds with girls whose visions of fame have burned out, who are without resources, and who become easy prey to men of much means and low morals.

It is largely because of this type of screen actor and the sycophants who trail them that Hollywood and other film colonies along the coast have become widely known as places where they "hit only the high spots."

Movies Boom City

The movies "made" Los Angeles. When the film influx began here a decade ago, Los Angeles had a population of only a little more than 300,000. Today it has jumped to nearly 600,000 and is the tenth largest city in the country and far above the average in wealth.

Yet the golden-handed movie men always have found opposition among the Los Angeles old residents.

When the mushroom movie millionaires applied for cards at the old Los Angeles clubs, they were truned down. When the wealthy stars tried to pry their way into Pasadena, the exclusive section in which are located the homes of many rich families of secure social standing, they found progress impossible.

So the movie men built their own clubs and formed their own circle of society. They built their homes in another suburb, Hollywood, which is today almost an exclusive colony of movie people, and which is as well, if not better, known the world over than Los Angeles through the work of the film companies.

Revels Figure in Suits

Certain resorts and roadhouses and hotels within automobile distance of Hollywood became noted or notorious.

Revels, nearly always marked by the presence of girls, were numerous. These revels have figured in many divorce suits, which have been tried in Los Angeles and elsewhere as far away as New York and Paris.

Gambling, too, has run wild, those able to do so often playing for high stakes. Arbuckle has had quite a

(Continued on page 2)

VIRGINIA RAPPE

10 KNOWN DEAD IN A BIG FIRE

Philadelphia, Pa., Sept. 15.—Ten men are known to have been killed and more than a score injured in the second big fire to visit the Point Breeze plant of the Atlantic Refining company in a month.

BOLSHEVIKI SEE FRENCH PLOT

Riga, Sept. 15.—The Russian Bolshevik foreign office announced it has authoritative information that the French ambassador to Warsaw submitted a note to the Polish government proposing Polish-French occupation seize the Russian bands and opportunity to press movement against Russia and offering French help.

YOUTHFUL JAIL BREAKERS PICK LOCK AND STEAL WAY OUT OF COUNTY JAIL

Two boys 13 and 14 years of age escaped from the women's ward of the county jail yesterday afternoon.

They were still at large today with officers expecting [illegible]

The boys, who [illegible] the public has been brought before Judge Nuessle and were held for further action of the court. Deputy sheriffs had not desired to confine the boys with men prisoners.

OUSTED, CHARGES BUREAU LAXITY

Illinois Employe Assails Small Regime

Springfield, Ill., Sept. 15—Isadore Levin, chief examiner and secretary of the Illinois Civil Service Commission, was discharged by the commission today after charges of "inefficiency, and uncontrollable temper and cruelty to your child," had been filed against him.

Following the ouster order Levin said he would demand a trial. He made sensational charges against the operation of the commission under the Small regime in an alleged expose of methods used during the past few months.

GAIN BENEFIT FROM RATE CUTS

Livestock Rates Affect Shippers In State

The reductions in livestock rates authorized by the Interstate Commerce Commission apply to North Dakota in many instances, according to information received by the local office of the Northern Pacific company.

"We are publishing reduced emergency rates, livestock, effective September 20 to our livestock tariffs. These rates result in reduction of 20 per cent under present figures subject to a minimum rate of 50 cents per hundredweight and are published in compliance with suggestion made by Interstate Commerce Commission in docket 2146 and will expire December 31, 1921. Similar reductions will be made under remaining tariffs effective Sept. 21," said W. Q. McDonald, Northern Pacific agent.

With reference to Bismarck, Mr. McDonald said, on business to South St. Paul it makes a reduction of one-half cent per hundred on hogs, other livestock not being affected. It is also understood that this does not cover horses or mules in carloads.

With reference to shipments to Chicago of livestock the reduction of 20 per cent will apply from Bismarck and all points at which the rate is higher than 50 cents per hundred.

Portions of western North Dakota having a rate to South St. Paul higher than 50 cents per hundredweight will gain a reduction.

BAR SCHOONER FROM BIG RACE

Halifax, N. S., Sept. 15. The Boston schooner Mayflower, was debarred today as a contender for the International fishing schooner races by the trustees of the Halifax Herald trophy, won last year by the Gloucester schooner, Esperanto.

NewspaperARCHIVE®
NewspaperARCHIVE®

VISIT WORLD'S MAGIC CITY!

See Constantinople, Under Allied Occupation, With Milton Bronner

LIKE A COMIC OPERA

Streets Are Riot of Colors And Costumes of All Nations

BY MILTON BRONNER

Constantinople Sept 14 This great capital always the meeting place of Europe and Asia with a sprinkling of Africa thrown in is today the most fascinating town in the world

Its streets present a veritable congress of nations

Take forty choruses from comic operas and roll them into one and you would not have the color and the wide and wild variety of costumes that five minutes present in the narrow streets of either the Pera the Galata or the Stamboul section of the city

Constantinople was always bewildering but never more so than at present, now the Turks are not even masters in their own house

Nearly all of Turkey in Europe is in the hands of the Greeks The same race has taken a large slice of Turkey in Asia

The Turks who are fighting the Greeks in the wilds of Anatolia have their own government and do not recognize the Turks of Constantinople although this is the historic capital of the nation

And the Turks of Constantinople while they police this city and a little territory to the west of it and while they examine the imports for customs duties know that the foreigner is boss

The English French and Italian armies are here and those in command also command the city

Moreover ships of the three allied

THREE PRETTY TURKISH GIRLS WITH DARK HAIR

nations are in the harbor to enforce their orders if necessary

These armies and navies of occupation but add to the color of the streets Take a look at the crowd with me

Everywhere you see red fez caps Most of these are worn by Turks but not necessarily so The Greeks and other Levantine races whose members were born here also often wear the fez

Those women coming along in black and with thin black veils over their faces are not in mourning They are Mohammedan ladies of the old school who still believe in keeping their countenances covered from the light of day

But now you will see the new and young and emancipated Turkey They are three pretty Turkish girls with dark hair lustrous eyes brilliant teeth and pale olive skins One is dressed in grey silk another in purple and still another in navy blue They wear no veils on their faces Instead they have the veil fixed so that it is a pretty frame for their charms

Now let's walk away from here and go into the narrow twisting crowded noisy smelly streets of old Stamboul where the Turk carries on business

There are not so many Europeans here—only a few British and French military police and some dark skinned Hindus to control their own contingents of soldiers

Over here you are in the land of the Arabian Nights The very scenes described in that immortal book are still being enacted

It is just about a million miles away from the life of Bismarck

KAISER'S SHIP FOR SALE.

Shanghai Sept 14—A Shanghai firm offers for sale a motor vessel that was built in England for ex Kaiser Wilhelm of Germany The ship has been converted into a cargo vessel The original cost was a quarter of a million

Foley's Honey and Tar COMPOUND

CLEARS THE THROAT of phlegm and mucus, stops that tickling opens the air passages for easier breathing and coats the raw inflamed surfaces with a healing, soothing medicine.

Grateful Father Tells What It Did

W E Curry 130 Up 6th St Evansville Ind writes I have a little girl 6 years who has a good deal of trouble with croup I have used Foley s Honey and Tar Compound giving it to her according to directions and obtain instant relief for her My wife and I use it whenever bothered with a bad cold or cough and I will say that it is the best remedy for a bad cold cough throat trouble or croup that I ever saw

Parents who use Foley's Honey and Tar know it is safe and no harm will come even if an overdose should be given by accident It tastes good and children like it It won t upset the delicate stomachs of young children delicate persons or elderly people.

TWICE WIDOWED IN MINE WAR

MRS SID HATFIELD

SAYS GUN GANG SLEW HUSBAND

Fears To Take Witness Stand In Murder Trial Unless Heavily Guarded

(By Norris Quinn)

(Copyright 1921 N L A Service)

Matewan W Va Sept 14—Twice a widow within 14 months'

Wife of two men both shot to death in West Virginia s bloody mine feud'

That s the tragic history of the proprietress of the little ice cream parlor across from the Matewan railway station

This woman of 24 was the wife of Sid Hatfield police chief of Matewan Earlier she was the wife of C C Testerman mayor of Matewan

Her deep black eyes sparkle with life Her dark brown hair is carefully arranged in a modish coiffure She wears a plain black silk gown

No she said today I m not going to testify when they try the men that killed Sid'

'That is unless Sheriff Bill Hatfield and Governor Morgan promise me safe conduct to and from the courthouse at Welch—

Or unless Uncle Sam s troops come into McDowell county before the trial starts

Why otherwise I'm afraid they d kill me just like they killed Sid

Story of Shooting

Then she told for the first time her story of the Welch courthouse shooting which resulted in the death of Sid Hatfield and his frend Ed Chambers

You see Sid went to Welch to answer a charge of being involved in the Mohawk Valley shooting she said 'He was innocent but he went to stand trial as any law abiding citizen should

I went with him and so did Ed Chambers and Mrs Chambers Ed went as a witness for Sid

Sid wasn t looking for any trouble He didn t carry any guns though he had a state permit to carry weapons He put one gun in our suitcase and gave the other to the deputy who took us to Welch

'We were walking up the courthouse steps when the shooting started People say Sid saw C E Lively, a Baldwin-Felts detective on the steps, that Sid pulled his gun to shoot Lively and that Lively shot Sid in self defense

Clears Lively'

Well I know that Lively didn t shoot Sid'

Thirteen men on the courthouse steps shot at Sid and there were more than 25 bullet holes in Sid s body when he fell Sid never knew what had happened

That s an entirely new story In every mountaineer's cabin in West Virginia at every crossroads store you ll hear people say that the Welch shooting grew out of a feud between Hatfield and Lively Lively was arrested in connection with the shooting He is now out under bond He was never indicted The grand jury has not met since the killing

'I'll never marry again Mrs Hatfield said You see I married Mr Testerman when I was 13 He was 19 years older

'He was killed with 10 others in the shooting at Matewan May 19 1920 after discharged miners were evicted from their homes by Baldwin-Felts detectives

"All Loved Sid"

Then I married Sid I really loved Sid and I can never love another man Of course I love Mr Testerman too but he was more of a father to me than a husband

Everybody loved Sid He was noble and kind hearted He gave half he made to the sick and poor He loaned to everyone who needed money He gave regularly to churches

'That's why the mine workers are going to put up a big monument to Sid in Charleston the state capital where everyone can see it

I m not afraid of Sid s enemies—so long as I stay here Because

And Mrs Hatfield glanced at a revolver on the counter behind the soda fountain

OBSERVANCE OF CONSTITUTION DAY IS ASKED

Governor Frazier has issued a proclamation calling for the observance of Saturday September 17 as Constitution Day

The Constitution of the United States is the great guardian of American liberties but unfortunately some people with temporary authority have gotten away from the real meaning intended by those who so wisely framed it and the protection so specifically granted has been in many cases ruthlessly ignored,' says the Governor in the proclamation If this masterful document is to be continued in force as written and our people are to receive its fullest protection it is necessary for all citizens to familiarize themselves with its terms and to promulgate its teaching and advocate its principles throughout the land

INCORPORATIONS

Articles of incorporations filed with the secretary of state include

Grand Forks Shoe Manufacturing Company Grand Forks capital stock $100 000 incorporators L N Gendreau Hermine Beudry Elizabeth Gendreau

Northern Motor Company Mohall Renville county; capital stock $25 000 incorporators, Fred F Page Edgar Paris, A F, Page R H Page H W Page, all of Mohall

Glenburn Potato Marketing Association, Glenburn, no capital stock incorporators, Ray Anderson H Gidley R Gilbertson, Ed S Healy Wm Healy all of Glenburn

Courtenay Potato Growers Association Courtenay, Stutsman county no capital stock incorporators Geo J Farmer Edgar F Hockett Fred G Hansen, A A Hoffman Lyle Willan C M Schooley, N O Parsons Wm Anderson

Moose River Land and Mortgage Co Lands, general farm loan business capital stock, $25 000, incorporators P L Klyner, Minneapolis O J Liefson, E E Elefson Lands

GIVES WINNINGS AWAY.

Tientsin, China, Sept 14—Chao Pinching bought a lottery ticket and won $160 000 He used the money to establish schools for boys and girls to build knitting factories and to aid his own knitting factory employes

ONE MAN, ONE HOME.

Helsingfors Sept 14—The Soviet government issued a decree to the effect that no citizen may possess more than one house Under this condition much real estate is being returned to former owners

WHAT A TONIC DOES FOR YOU

AND WHY YOU NEED IT, IN SO MANY INSTANCES WHEN YOU ARE RUN DOWN, NERVOUS OR HAVE HAD TO ENDURE GREAT STRAIN OR WORRY OF ANY KIND.

A tonic is something which puts tone, energy, strength and endurance into you. It gives a push to your heart, making it pump the blood over your body more vigorously: it makes your lungs expand more fully and thereby take up more strength-giving oxygen from the air you breathe: it makes your kidneys work better and carry off the poisons which would otherwise accumulate in the body: it makes your digestive apparatus perform its work better and give your blood the material it needs for feeding and sustaining your body it makes your brain act more vigorously and enables you to think more accurately and for long periods without fatigue thus bringing you greater success in whatever business profession or undertaking you are engaged

When you are rundown nervous half sick down-hearted and about ready to give up experience of many years has shown that one of the best remedies to pull you out of this bad predicament is good old organic iron But be sure the iron you take is organic iron the kind that is found in plants and not metallic iron which people usually take Organic iron may be had from your druggist under the name of Nuxated Iron It often increases the strength energy and endurance of weak nervous, tired out folks in two-weeks time Beware of substitutes Always look for the word Nuxated on every package and the letters N I on every tablet. Sold by all druggists.

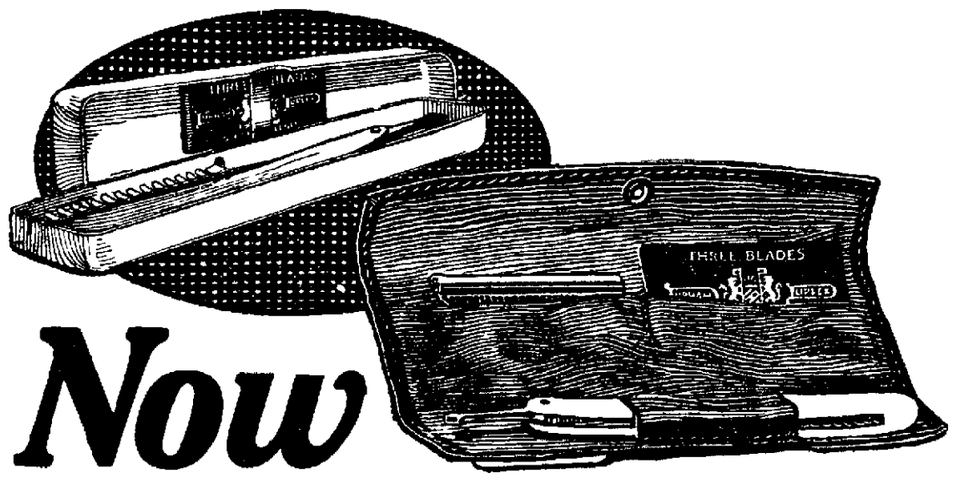

Now One Dollar in EITHER Case

For One Dollar you can now have the famous Durham-Duplex razor either in a neat, sanitary case of American Ivory or in a handsome, flexible leather "kit." Your dealer will give you your choice. Each set contains, in addition to the razor, a safety guard and three detachable, double-edged Durham-Duplex blades—the longest, strongest, keenest blades on earth. Make your change today to the

DURHAM-DUPLEX

Safe Razor

$

Additional Blades 50c for a package of 5

DURHAM-DUPLEX RAZOR CO.
Jersey City, New Jersey
Factories
Jersey City, U S A. Sheffield, Eng.
Paris, France Toronto, Can.
Sales Representatives in all Countries

ESSEX

Its Price Now $1375

You Save $420

The Essex has always been an outstanding value by every standard of price and quality comparison.

Since its reduction of price this advantage is even more evident. Especially interesting now is a price to price measurement of the Essex against cars you have regarded as comparable to it in quality.

Will you today find any car that even approaches Essex in quality and ability, within hundreds of dollars of its cost? And doesn't its low cost with such quality appeal to judicious buyers, whether they are considering a car slightly less in cost, or have been seeking Essex quality in some much costlier car?

	Prices 1920		Prices Now		Saves You
Touring	$1795	Touring	$1375	Touring	$420
Roadster	1795	Roadster	1375	Roadster	420
Sedan	2650	Sedan	2230	Sedan	420
Cabriolet	2300	Cabriolet	1880	Cabriolet	420

F O B Detroit

R. B. LOUBEK MOTOR CO.
214 Main Street Distributors Bismarck, N. D.

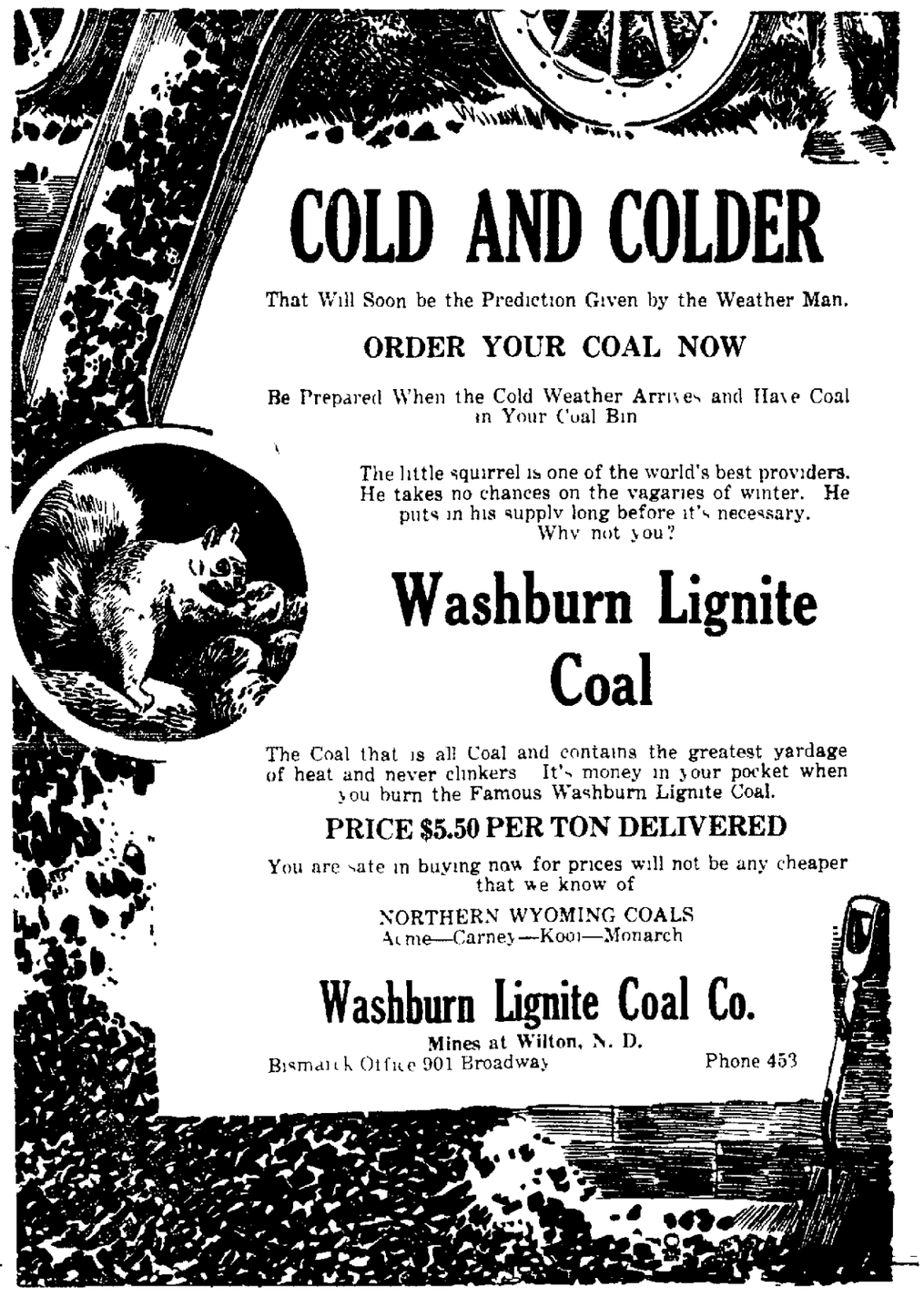

COLD AND COLDER

That Will Soon be the Prediction Given by the Weather Man.

ORDER YOUR COAL NOW

Be Prepared When the Cold Weather Arrives and Have Coal in Your Coal Bin

The little squirrel is one of the world's best providers. He takes no chances on the vagaries of winter. He puts in his supply long before it's necessary. Why not you?

Washburn Lignite Coal

The Coal that is all Coal and contains the greatest yardage of heat and never clinkers It's money in your pocket when you burn the Famous Washburn Lignite Coal.

PRICE $5.50 PER TON DELIVERED

You are safe in buying now for prices will not be any cheaper that we know of

NORTHERN WYOMING COALS
Acme—Carney—Kooi—Monarch

Washburn Lignite Coal Co.
Mines at Wilton, N. D.
Bismarck Office 901 Broadway Phone 453

NewspaperARCHIVE®
NewspaperARCHIVE®

ENROLLMENT IN RURAL SCHOOLS IS INCREASED

Gain of Three Per Cent Reported in School Numeration

There was a very noticeable increase in the attendance in the rural schools of Burleigh county in the past year over the attendance of the preceding year. The school enumeration just completed shows that there were 4,415 in attendance this year contrasted to 4,291 in attendance last year. This makes an increase of almost three per cent in the number of persons between 6 and 21. The following list gives the name of the school district and the enumeration:

Bismarck	1870
Iowa	133
Grass Lake	52
Aurora	46
Wilson	61
Pleasant View	42
Canfield	46
Trygg	74
Painted Woods	58
Ecklund	132
Ghylin	78
Schrunk	29
Phoenix	51
Florence Lake	50
Thelma	48
Glenview	39
Christiania	63
Lyman	53
Richmond	56
Clear Lake	37
Harriet	115
Lein	74
Riverview	38
Burnt Creek	49
Naughton	39
Francis	43
Highland	32
Linden	112
Baldwin	34
Hay Creek	37
Gibbs	39
Menoken	63
McKenzie	[illegible]
Sterling	72
Driscoll	[illegible]
Cromwell	[illegible]
Lincoln	[illegible]
Apple Creek	[illegible]
Boyd	[illegible]
Boyd	
Togan	[illegible]
White	[illegible]
Manning	[illegible]
Telfer	[illegible]
Morton	[illegible]
Long Lake	[illegible]
Fort Rice	[illegible]
Crofte	
Sibley	[illegible]
Wild Rose	[illegible]

Two thousand one hundred fifteen girls and 2304 boys, a total 4419 pupils were enrolled last year.

IT SAVED HER LIFE.

Mrs. Alma A. Martin of Yakima, Wash., R 4, Box 30, Cured of Goitre, wrote in 1891: "I cannot too highly recommend Dr. Hayssen's Famous Goitre Ointment, for I honestly believe it has saved my life."

Mrs. Martin is well and hearty today and will gladly tell others of the remarkable cure of hundreds in her vicinity, even though hundreds of dollars had been spent without relief.

Ask your Druggists, Lenhart Drug Co., J. Breslow and Finney's Drug Store, or write The H. H. Hayssen Co., Seneca Falls, N. Y.

STOP!

Using Tobacco and Snuff.

-Gold Seal No. 10-

Kills the desire for tobacco, snuff and cigarettes.

A guaranteed harmless vegetable treatment. Sworn affidavit and testimonials from grateful men who have been cured. Our FREE book tells why you should not use tobacco or snuff. Write today. Or we will send C. O. D. and you pay the postman $2.75.

Tell your friends.

INLAND CHEMICAL CO.
Dept. D. Bismarck, N. D.

BANKER KILLED BY A BANDIT

Dodge Center, Minn., Sept. 15.—T. Rounesville, vice-president of the First National bank here was shot and instantly killed late yesterday by a young man, apparently intent on robbing the bank and who was captured a few minutes after the crime.

Rounesville was alone in the bank when the youth entered. No one but the youth knows what ensued, but in the county jail at Owatonna last night he steadfastly refused to talk. He did not steal anything from the bank, apparently fleeing immediately after the shooting.

DEMANDS MINE PROBE CONTINUE

Indianapolis, Sept. 15.—John L. Lewis, president of the United Mine Workers of America, in a message to President Harding protested against decision of senate committee to drop its investigation into conditions in the Mingo county West Virginia coal fields.

YOUNG PREPARES LOAN BILLS FOR NEXT SESSION

Washington, Sept. 15.—Congressman George M. Young has in preparation two important bills for introduction upon the ressembling of congress.

The first bill will authorize the Federal Farm loan board to close up the seed loan transaction of the government for 1919 in such a way as to cancel notes where yields were less than five bushels per acre in the case of rye and other grains as well as wheat. The former relief law mentioned only wheat. It also provides that those who paid their notes in ignorance of the relief measure passed by congress may have a refund of the amounts so paid.

The second bill covers the seed loan transaction of this year. There is now no law to authorize cancellation of notes where there has been a failure of crops. The bill will permit concellations where the yield is less than five bushels per acre.

NEW THEATER TO OPEN AT STEELE

E. A. Anderson, the well known hotel man of Steele, will open his new Ideal theater on the location where the former opera house which was burned down stood. The theater is a credit to the town and will seat, if necessary, five hundred people, with the largest dancing floor in the county, ladies' and gentlemen's cloak rooms, a balcony and a modern fireproof projection booth with the latest modern mechanical equipment that could be installed. The stage which is large enough to handle any ordinary road show is equipped with a full outfit of scenery and Mr. Anderson has advance bookings for a large number of attractions this winter. The house will open Friday night, Sept. 16, with a concert and Charlie Chaplin in "The Kid."

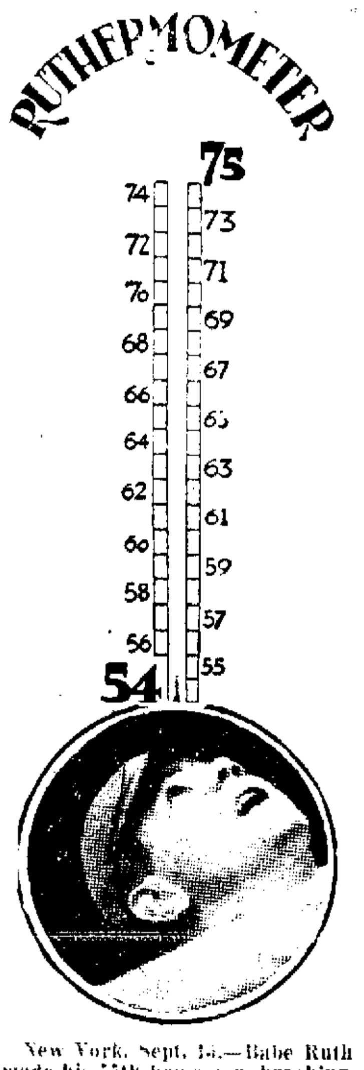

New York, Sept. 15.—Babe Ruth made his 55th home run, breaking his last year's record of 54 during the season.

It was in the fifth inning of the first game of today's double-header between New York and St. Louis. One man was on base at the time and Bayne was pitching.

KILLS HIMSELF BEFORE TRIAL

Fargo, Sept. 15.—Carl Rustad, merchant of Cartwright, two days before the date of his hearing on an arson charge, shot and killed himself, according to word here today. The body has been shipped to Kindred, where his parents reside. He was arrested in connection with burning of a building at Cartwright and was out on bail.

START CAMPAIGN FOR $1,250,000

Moorhead, Minn., Sept. 15.—A campaign for $1,250,000 to carry on relief work in Europe of the National Lutheran Council will be begun Sept. 20 at a conference at Concordia college here, it was announced today.

BOY HELD IN DUAL CRIME

Chicago police say they have the confession of Harvey W. Church (above), 20-year-old youth, of Adams, Wis., to the murder of Carl Asmus Ott... and B. J. Daugherty, automobile salesmen. Church is said to have told police he clubbed both men to death, dumping one into the Desplaines river and burying the other in a garage and went off with the $5,400 ... from th...

Pretty Childish Fancy.

[illegible]

See Both Sides--Read Both Sides of the First Statewide Recall in America

The Bismarck Tribune, the absolutely independent newspaper in North Dakota — undominated by NON-PARTISAN LEAGUE or I. V. A.—will tell all the news of the election.

Follow both Frazier and Nestos in their battle of the next few months.

Subscribe for The Tribune now so as not to miss any of the news.

The Recall Cauldron will handle the situation without gloves.

In the news columns will be absolute impartiality to all sides in the great controversy that promises to "rock the state."

SUBSCRIPTION RATES

By Mail In North Dakota—per year $5.00
By Mail Outside of State—per year $6.00
By Carrier in Bismarck—per month ...... .60

Report of the Condition of

THE FARMERS STATE BANK

at Wing in the State of North Dakota, at the close of business September 6th, 1921.

RESOURCES

Loans and discounts		$78,137.82
Overdrafts, secured and unsecured		265.51
Warrants, stock, tax certificates, claims, etc.		1,525.55
Banking house, furniture and fixtures		2,000.00
Current expenses, taxes paid, over undivided profits		931.66
Checks and other cash items	$ 669.70	
Cash and Due from other banks	1,133.55	1,803.25
Total		$88,803.79

LIABILITIES

Captial stock paid in		$10,000.00
Surplus fund		2,750.00
Individual deposits subject to check	$11,497.35	
Time certificates of deposit	27,699.69	
Cashier's checks outstanding	570.18	39,767.22
Notes and bills rediscounted		5,009.50
Bills payable		31,277.07
Total		$88,803.79

STATE OF NORTH DAKOTA,
County of Burleigh, ss.—

I, H. P. GODDARD, Cashier of the above named bank, do solemnly swear that the above statement is true, to the best of my knowledge and belief.

H. P. GODDARD, Cashier

Subscribed and sworn to before me this 12th, day of Sept. 1921.

BENJ. F. LAWYER,
Notary Public.

My commission expires Feb. 20th, 1924.

Correct, Attest:—
H. P. GODDARD.
R. D. HOSKINS.
Directors.

Report of the Condition of

THE STERLING STATE BANK

at Sterling in the State of North Dakota, at the close of business Sept 6th, 1921.

RESOURCES

Loans and discounts		$119,528.53
Overdrafts, secured and unsecured		1,101.08
Warrants, stocks, tax certificates, claims, etc		1,798.61
Government issues		250.00
Banking house, furniture and fixtures		2,700.00
Other real estate		2,217.8[illegible]
Current expenses, taxes paid, over undivided profits		15.72
Checks and other cash items	$ 207.65	
Cash and Due from other banks	5,573.53	5,781.18
Total		$134,122.[illegible]

LIABILITIES

Captial stock paid in		$12,500.00
Surplus fund		3,500.00
Individual deposits subject to check	$29,509.81	
Demand certificates of deposit	1,666.02	
Time certificates of deposit	61,392.67	
Savings deposits	2,854.18	[illegible]
Bills payable		19,000.00
Total		$134,122.[illegible]

STATE OF NORTH DAKOTA,
County of Burleigh, ss.—

I, H. E. Wildfang, Cashier of the above named bank, do solemnly swear that the above statement is true to the best of my knowledge and belief.

H. E. WILDFANG, Cashier

Subscribed and sworn to before me this 14 day of Sept 1921
this 14th, day of Sept 1921

A. S. BOLSTER,
Notary Public.

My commission expires Dec. 5th [illegible]

Correct Attest —
C. B. LITTLE
H. P. GODDARD
H. E. WILDFFANG
Directors.

TRIBUNE WANTS—FOR RESULTS

HUNTING SEASON OPENS TOMORROW

Showers Predicted in Bismarck Territory

The hunting season is on tomorrow.

Hundreds of nimrods will get a start in the early hours of Friday morning, the 16th, for their favorite hunting grounds. The season is open on prairie chickens, duck, geese and brant.

There had been 515 licenses issued by the county auditor shortly before noon today. Only one non-resident license had been issued, that to E. L. Patterson, of Santa Barbara, Cal., who is looking after his business interests there. A non-resident license costs $25; the resident license is $1.50.

The weather forecast for Bismarck and vicinity for tomorrow was not reassuring to hunters, however. It is: "Showers tonight or Friday; not much change in temperature."

MOONSHINE SAID WINNER OVER THE "REGULAR STUFF"

Minot, N. D., Sept. 15.—Many brands of whisky imported from Canada and elsewhere have lost their attraction, but the "made in Minot" stuff has a corner on the market, latest advices from the "front" indicate.

A year ago hundreds of cars hauled whisky into the United States at night and some were bold enough to make their trips during the day. They continued their hauling until prices began to fall and the profits were cut down. Now very few are engaged in transporting whisky from Saskatchewan towns into North Dakota.

Moonshine whisky made in Minot was just about as near to being the real thing as anyone could desire, the "advices" stated, and the local stuff took its place on the market.

TALKING OIL PROSPECTS IN SLOPE COUNTRY

Oil talk is heard all over the Slope country these days, says O. H. Clark, former general manager of the New England Petroleum company, who has moved to Bismarck to become fiscal agent for the company in Burleigh county.

Mr. Clark declares geologists say that the formations in the territory indicate great possibilities in oil. The New England Petroleum company, he says, plans to drill a well in Hettinger county about 20 miles south of Dickinson and about 8 miles north of New England.

A company also has been organized at Lemmon, S. D., just across the line, and it is reported companies are being formed at Lieth and Marmarth. The New England company is said to have leased 50,000 acres of land.

SAYS PACKERS RENEW EFFORTS

New York, Sept. 15.—Sylvan L. Stix treasurer of the National Wholesale Grocers association, issued a statement asserting that the "big five" meat packers again were attempting to obtain control of the entire general food supply of the country.

POTATO BUGS INVADE TOWN IN WISCONSIN

Birchwood, Wis., Sept. 15.—Birchwood and this entire section of northern Wisconsin are today being overwhelmed with thousands upon thousands of hungry potato bugs. The bugs are so thick that they no longer confine themselves to the potato patches, but are found almost anywhere. They are on the streets, on the sidewalks, in public buildings and even in the homes.

The great number of potato bugs in this vicinity this year is due, farmers declare, to the hardness of the ground which does not allow the bugs to dig into the earth. A heavy frost would kill millions of the bugs.

EXPECTANT MOTHERS

For Three Generations Have Made Child-Birth Easier By Using —

MOTHER'S FRIEND

SOLD BY ALL DRUG STORES

WRITE FOR BOOKLET ON MOTHERHOOD AND THE BABY, FREE
BRADFIELD REGULATOR CO., DEPT. 9-D ATLANTA, GA.

GOOD HOMES
AT GOOD BARGAINS

$3400. Think of it for an all modern 6 room house; lot 50x140, small payment and balance same as rent, good house and location.

$5000. Here is a fine 7 room all modern home, excellent location, east front, garage, in a fine home district, you should see this, can be sold—with a small payment and on easy payments.

HENRY & HENRY
Office 4th St. Phone 961

REX

Matinee at 3 p. m. Prices 10 & 25.
Nights 7 & 9 p. m. Prices 25 & 50c.

Your Last Chance Tonight To See

The Photoplay That Is Generally Conceded To Be

GREATER THAN THE GREATEST

Heretofore Produced, Introducing to the Screen World

OTIS SKINNER

America's Foremost Romantic Character Actor in the Play That is Acknowledged to be His Most Noteworthy Success

KISMET

Edward Knobloch's Famous Spectacular Drama

ALSO Harold Lloyd, Bebe Daniels and Snub Pollard in "BY THE SAD SEA WAVES"

Friday and Saturday We Will Present MARGARITA FISHER in

"The Gamesters"

Some of the Big Piture Attractions We Have Booked: Allan Dwan's Big Success, "A Perfect Crime" This Monday. Thos. H. Inces' Super Special, "Lying Lips," Next Wednesday. Maurice Tourneur's Screen Classic, "The Last of the Mohicans." Rudyard Kipling's Colossal Production, "Without Benefit of Clergy." George Arlis in His Noted International Success, "The Devil." George Beban in the Super Special, "One Man in a Million." Mary Miles Minter in Her Late Success, "The Little Clown." Wm. D. Taylor's All Star Production, "The Furnace." Clara Kimball Young in "Mid Channel," also "The Soul of Raphiel." Anna Q. Nillson in a Big Production, "What Women Will Do." Real Arts Super Special Production, "A Private Scandal."

AMATEUR NIGHT IS FRIDAY NIGHT.

ELTINGE THEATRE
Direction Valleau Theaters Company

TONIGHT
ZENA KEEFE and NORMAN KERRY in
"PROXIES"
Comedy—"Nobody's Wife"

TOMORROW
HUGH FORD'S........"THE CALL OF YOUTH"

COMING
MONROE SALISBURY in..........."THE BARBARIAN"
KATHERINE McDONALD in..."MY LADY'S LATCHKEY"
"DECEPTION"
BASIL KING'S ...."EARTHBOUND"
WALLACE REID in................."TOO MUCH SPEED"
EVA NOVAK in ...."THE SMART SEX"

Matinee Daily at 2:30

NewspaperARCHIVE® NewspaperARCHIVE®

SWIMMER FAILS IN ATTEMPT TO SWIM CHANNEL

Only Twice Has Difficult Swim Been Accomplished

New York Sept 15—The failure of Henry Sullivan, of Lowell Mass to swim the English channel on his fourth attempt recalls the efforts of swimmers from all corners of the world to accomplish the feat

Only twice in history has the restless stretch of water given way to the efforts of aquatic stars In 1875 Captain Matthew Webb, an Englishman, crossed from Dover to Calais in 21 hours 35 minutes He was favored by a light wind and a comparatively calm sea, actually swimming about 32 miles

The distance across the channel at the narrowest point, Dover to Cape Gris Nez, a French headland in the Pas de Calais is about 20 miles but swimmers are compelled to zig-zag in combatting the waves and tides

The second successful attempt to cross the channel was made on Sept 6, 1911 by William T Burgess, an Englishman by birth, but a naturalized Frenchman Fifteen times previously he had attempted to make the perilous swim On the sixteenth he swam from South Foreland, Dover to Le Chatelet, a little village two miles east of Cape Gris Nez, in 22 hours, 35 minutes He covered about 60 miles.

Burgess' feat was considered even more wonderful than that of Captain Webb, in that he met with the most adverse conditions. In mid-channel he was stung severely by jelly-fish and became ill and was ready to abandon the swim When but a short distance off the French coast he met the ebbing tides and battled for three hours before reaching slack water

Two other men said to have accomplished the fact could not prove their claims. Captain Davis Dalton, of New York, declared he swam the channel in August, 1890, covering 60 miles in 23 hours, 30 minutes He claimed to have swam the entire distance on his back, and to have been so blinded by salt water that his sight was impaired for months afterward

Sam Mahoney, of Revere Beach, Mass, asserted that he swam from Sangatee, France to South Foreland in Septmeber, 1908 but this was not proved.

Jabez Wolffe, the veteran English swimmer has made 21 unsuccessful attempts to cross and is planning another. In September, 1908, he arrived within sight of the Calais pier but became ill and was taken from the water. He had been in the water 23 hours.

In August of 1908, James Mearns the Scottish swimmer champion, nearly lost his life in the swim He was ill and drowning when rescued by friends in mid-channel

Montagu Holbein of England tried seven times to cross In 1903 he arrived within a mile of Dover after swimming 22 hours, 21 minutes, giving up because of exhaustion

Annette Kellerman, a native born Australian, called the world's greatest woman swimmer, made several attempts without successs She now is a citizen of the United States

Rose Pitonof, of Boston, went to England in 1912 with the avowed purpose of conquering the channel waves but never found conditions favorable and returned to America

Many others of lesser note have tried and failed. Sullivan has declared he will make another try in September Omer Perrault, of Canada and Tiraboschi, the Italian swimmer, are training for the event

Fifth Avenue, N. Y., Want No Signs

New York, Sept. 15—Broadway can have its electric signs famous the world around, but Fifth Avenue will have none of them.

According to merchants along this famous thoroughfare it isn't dignified for kittens to play with skeins of silk atop skyscrapers in the fashionable shopping district, even if kittens and silk be only of electric lamps Not only do the merchants object to signs in motion but also to signs at rest All must go they assert, if the avenue, turning from home life to business, is to retain its dignity

So the Fifth Avenue Association is preparing to ask the legislative charter revision committee to make changes which will permit the city authorities to banish signs on the historic avenue

One of the Mysteries.

Why is it that a barber always seems to take particular delight in brushing a man's hair the way he doesn't like it?—Philadelphia Inquirer.

MARRIAGE OF "AMERICA'S RICHEST BOY" TO PRINCESS FOLLOWS LOVE AT FIRST SIGHT

PRINCESS XENIA AND (INSET) WILLIAM B. LEEDS

The marriage of William B Leeds and Princess Xenia is the last act of a romance which had its beginning in Athens last April

Young Leeds flew from Paris to Athens to visit his mother, Princess Anastasia of Greece, who was ill During his visit he met the Princess Xenia. It was love at first sight The second day he proposed and was accepted.

Leeds is 19 and heir to a fortune estimated at $75,000 000 left him by his father, William Bateman Leeds, the American Tin Plate King, who died in Paris in 1908.

He has lived most of his early life in the United States When his mother married Prince Christopher, of Greece, brother of King Constantine, Leeds was living in Europe His mother had taken him there, explaining that rich men in America became dissipated and she wished to remove him from such influences

Last year Leeds was bitten on the arm by a poisonous insect while on a hunting expedition in Sumatra He journeyed to Shanghai, where an operation was performed. Then he returned to America and shortly sailed again for Europe, to see his mother, who was seriously ill

Then he met Princess Xenia.

Leds is known to fame as 'America's richest boy" while his mother is referred to as "the Dollar Princess"

Princess Xenia is 18 She is the daughter of Grand Duke George Mikhailovitch, of Russia, who was slain in 1919 after the overthrow of the czar, and Princess Marie Georgievna of Greece, sister of King Constantine

After her father was thrown into prison in Russia, her mother, with two daughters, fled to Greece.

Princess Marie, with her two daughters, Xenia and Nina, remained in seclusion Xenia and Princess Christopher formerly Mrs Leeds, became close friends.

Few Can Afford Gloomy Face.

It is natural to love the sunshine of life and to dread its shadows and storms. How much does this trait in human nature affect us in our business career? It has indeed so much to do with it that the only man who can really afford a sad countenance is the one whose fortune is already made and safely salted away in government bonds.—Exchange.

China Clay.

China clay is nothing but decayed granite and much of it is dug up from pits in Cornwall England. It is mixed with water and run into a series of ponds, where the heavy impurities sink to the bottom leaving a thin paste of fine clay When this settles it is dried into bricks, ready to go to the potteries.

Center of Perfume Industry.

The center of the natural perfume industry has been for many years in Grasse, France Here each year more than 5,500 000 pounds of orange blossoms, 4,400,000 pounds of roses 1,400,000 pounds of jasmine, 800,000 pounds of violets and 80 000 pounds each of tuberoses and cassia are used

Tribute to Agriculturist

The agricultural population produces the bravest men valiant soldiers and a class of citizens the least given to evil designs.—Cato

ARBUCKLE TRIAL TO BARE MOVIE REVELS IN COURT

(Continued from page 1)

reputation for his ability to win at crapshooting

Fatty Arbuckle's inimitable burlesque of policemen—the same police who are holding him now in San Francisco on a charge of murder—gave the film star his first chance to make a name for himself in the movies

It was as a movie "extra" that Arbuckle got several chances to appear with Mack Sennet's comedy policemen and his huge bulk and the natural comedy ability be portrayed attracted the attention of producers

* * *

Walter Newman Arbuckle's first employer tells how he hired Fatty at $30 a week in a minor role in a melodrama Newman as the hero was supposed to be dying at the big moment of the play Other characters tip-toed in to the bed-side Not so Fatty In the doorway he tripped clumsily, turned a somersault and landed so hard he broke the stage

"His antics brought down the house—but we had to finish the play as a farce,' says Newman

* * *

Arbuckle, 34, was born at Smith Center, Kansas, and educated at Santa Ana, Cal. In 1905 while playing gin musical comedies, he met and married Miss Minta Durfee, who was playing in the chorus It was not until 1913 that he deserted the stage for the movies

* * *

Fatty, a baseball fan purchased the Vernon team of the Coast League and one of his first movies was to put into effect a Ladies' Day on which fair fans were admitted free.

"Nothing makes a ballplayer extend himself like the hope that every circus-catch will fill his mail with violet-scented praise," the new owner announced.

* * *

Arbuckle, off the movie lot is a Beau Brummel.

"There's nothing in the world he once said, 'so repulsive as a fat man who isn't well dressed"

When he surrendered to the police he wore a Norfolk jacket, green knickerbockers green stockings to match and tan shoes

* * *

Fatty gave even blase Los Angeles, city of freak autoes, a jolt when he appeared on the streets with a $25,000 specially built machine said to be the costliest ever made

The car with a special body made to conform to Fatty's huge bulk was equipped with every thinkable convenience—from a complete fireless cooking outfit to a meter to register altitude

* * *

Since 1917 Arbuckle has headed his own company and has accumulated a fortune from his pictures

Fatty decided a year or so ago to move upstage He started making five-reelers and advertising himself Roscoe (Fatty) Arbuckle" in his said Bunk-' Lately it has been 'Roscoe (Fatty) Arbuckle' in his publicity

Truth and Inquiry

Truth never loses ground by inquiry because she is most ... reasonable—William Penn

From One Kind of Wood

The St... [illegible]

How You Get Thin

To become slender or reduce your weight, simply take those delightful little Korein Tabules as directed. No need to starve yourself and no danger. The shadow part of this picture shows how fat makes some women look old and ugly it's dangerous to be overstout, and so easy to get thin, you should get a box of Korein Tabules and begin reducing now! Write for free book which explains the safe and easy Korein system Sent pre paid with many testimonials. Address Korein Co NM-18, Station X New York, N Y KOREIN tabules are dispensed in this city by all good druggists including J Breslow's Pharmacy

TRIBUNE WANTS—FOR RESULTS

565 What is it?

ASK Your Grocer For Hurty Dumpty Bread Produced By BARKER BAKERY

Wrist Watches

We have just secured a shipment of Wrist Watches which we are going to sell at $15.00 each, while they last.

These are a High Grade 15 Jewel Swiss movement. Cased in a 20 year American made case.

Everyone of these watches are guaranteed by us, and we will replace everyone of them that fails to live up to our Guarantee, without cost.

Anyone that wants to buy one of these on our payment plan can pay $5.00 cash, and balance $1.00 a week.

Don't Miss This Opportunity at

Folsom's

HOW WOMEN AVOID SURGICAL OPERATIONS

Some Are Extremely Necessary, Others May Not Be

Every Woman Should Give Lydia E. Pinkham's Vegetable Compound a Trial First

Chicago Ill.—"I was in bed with a female trouble and inflammation and had four doctors but none of them did me any good They all said I would have to have an operation. A druggist's wife told me to take Lydia E. Pinkham's Vegetable Compound and I took 22 bottles, never missing a dose and at the end of that time I was perfectly well I have never had occasion to take it again as I have been so well I have a six room flat and do all my work. My two sisters are taking the Compound upon my recommendation and you may publish my letter It is the gospel truth and I will write to any one who wants a personal letter"—Mrs E H HAYDOCK, 6824 St. Lawrence Ave, Chicago, Ill.

A Vermont woman adds her testimony to the long line of those fortunate women who have been restored to health by Lydia E. Pinkham's Vegetable Compound, after it had been decided an operation was necessary:

Burlington, Vt—"I suffered with female trouble, and had a number of doctors who said that I would never be any better until I had an operation I was so bad I could hardly walk across the floor and could not do a thing. My sister-in-law induced me to try Lydia E Pinkham's Vegetable Compound and it certainly has helped me wonderfully. I keep house and do my work and have a small child I have recommended Vegetable Compound to a number of my friends and you may publish my testimonial."—Mrs H. R. SHARON, Apple Tree Point Farm, Burlington, Vt.

In hospitals are many women who are there for surgical operations, and there is nothing a woman dreads more than the thought of an operation, and the long weary months of recovery and restoration to strength if it is successful

It is very true that female troubles may through neglect reach a stage where an operation is the only resource but most of the commoner ailments of women are not the surgical ones they are not caused by serious displacements, tumors or growths although the symptoms may appear the same When disturbing ailments first appear take Lydia E Pinkham's Vegetable Compound to relieve the present distress and prevent more serious troubles In fact, many letters have been received from women who have been restored to health by Lydia E Pinkham's Vegetable Compound after operations have been advised by attending physicians.

Lydia E. Pinkham's Private Text Book upon "Ailments Peculiar to Women" will be sent to you free upon request. Write to The Lydia E. Pinkham Medicine Co. Lynn, Massachusetts. This book contains valuable information.

BISMARCK Business College BISMARCK Business College

Makes a specialty of training young men and young women for the best

BOOKKEEPING and STENOGRAPHIC POSITIONS

B B C graduates are expert, and experts are always in demand. A B B C graduate never had to shop for a position. If you aspire to get a good start in

BUSINESS or BANKING

let us plan a course for you, and what we have done for thousands of the most successful business men and women throughout the United States, we can do for you.

ENTER AT ANY TIME

No entrance examinations, any deficiency in the common branches can be made up while pursuing the special course For particulars write

Bismarck G. M. LANGUM, President. N Dak.

FAMILY WASHINGS DONE FREE

Dozens of women this week are having their first vacation from washday drudgery. Are you one of them? Don't lose this chance to see the wonderful Maytag at work—in your own home. Without the slightest expense to you. Without the least obligation.

DON'T FAIL TO SEND IN OR BRING COUPON AT ONCE. WE WILL COME TO YOUR HOME AND DO YOUR WASHING FREE.

The Maytag will wash your clothes as they have never been washed before Without rubbing Without wear in a fraction of the time it ordinarily takes The coupon will bring it Send it in NOW.

ROCK-BOTTOM PRICES

on *Maytag* now

What other household article has been cut to bedrock prices? What else of half its value and usefulness can you buy at the prices at which Maytags are now selling Don't miss this wonderful price cut!

Fine Clothes Basket FREE

With every Maytag purchased during the sale we will give free a beautiful clothes basket Now is the time to buy your washer and get this fine present

French & Welch Hardware Co.
Main Street, Bismarck, N. D.

MAIL OR BRING THIS COUPON

Gentlemen —

I ... your FREE demonstration ... I will be pleased to have ... washing this week The most convenient time will be (day) (hour)

Name

Address Phone No

NEWSPAPERARCHIVE® NEWSPAPERARCHIVE®

Social and Personal

Committee Plans Interesting Program For Mothers' Club

A most interesting program has been drawn up by the program committee, Mrs. Dutton, Mrs. Baker and Mrs. Owens, for the 1921-1922 session of the Mothers Social Club. The officers for the club for this season are, president, Mrs. Perry; vice president, Mrs. Baker; secretary, Mrs. Wallace; treasurer, Mrs. Tillotson; federation secretary, Mrs. Lenhart. Mrs. Harris and Mrs. Hanson are on the membership committee, Mrs. Lenhart and Mrs. Kling were appointed to the social committee and Mrs. Schutt and Mrs. Woodmansee are on the flower committee.

The meetings are held fortnightly, Tuesday afternoon at three o'clock.

September 13

Club Picnic.

Committee in charge: Mrs. Bergeson. Mrs. Owens. Mrs. Stanton.

Hostess—Mrs. Woodmansee.

September 27

Child Nature in Training.

Roll Call—Quaint sayings of children, self control and obedience—Mrs. Harris.

Truthfulness and Imagination—Mrs. Dutton.

Hostess—Mrs. Frayne Baker.

October 11

Roll Call—Quotations from James Whitcomb Riley.

Growing up with your children—Mrs. Lenhart.

Your children without you—Mrs. Woodmansee.

Hostess, Mrs. Price Owens.

October 25

Guest Day.

Hostesses—Mrs. Lenhart and Mrs. Dutton.

November 8

Roll Call—Quotations on children.

The relation of child to plat—Mrs. Kling.

Kindergarten ideas for the home—Mrs. Baker.

Hostess—Mrs. Schutt.

November 22

Roll Call—Recipes for Thanksgiving dishes.

Reading—Selected—Mrs. Bankston.

Solo—Selected—Mrs. Schutt.

Hostesses—Mrs. Kling, Mrs. Tillotson.

December 6

Roll Call—Quotations from "The Holy Grail" and Lowell's Vision of Sir Launfal.

Picture study of Sir Gallahad—Mrs. Tillotson.

Hostess—Mrs. Woodmansee.

PART TWO

January 3

Roll Call—Current Events.

Smith-Towner Education Bill—Mrs. Harris.

Discussion.

Hostess—Mrs. Harris.

January 17

Roll Call—Current Events.

Shepard-Towner Maternity and Infancy bill—Mrs. Lenhart.

Discussion.

Hostess—Mrs. Perry.

January 31

Roll Call—"Quotations from Proverbs."

Making the Bible real to the child—Mrs. Bergeson.

Religious education and contemporary social conditions—Mrs. Perry.

Hostess—Mrs. Bankston.

February 14

Roll Call—Helpful Hints.

Health Talk—Miss Hutchinson.

Hostess—Mrs. Bergeson.

February 28

Roll Call—Natural Resources of North Dakota.

Little Romances in China—Mrs. Baker.

North Dakota Pottery—Mrs. Hanson.

Hostess—Mrs. Tillotson.

March 14

Roll Call—... Musicians.

The Value of Music in the home—Mrs. Wallace.

Victrola Selections—

Hostess—Mrs. Stanton.

March 28

Social Meeting.

Reading—"The Soul of the Violin" Mrs. Hanson.

Hostesses—Mrs. Wallace and Mrs. Perry.

April 11

Roll Call—Noted Women Musicians.

The Universal need of musical appreciation and how to teach it in the home—Mrs. Schutt.

Victrola Selections.

Hostess—Mrs. Dutton.

April 25

Roll Call—Current Events.

Book Review—Main Street—Mrs. Stanton.

Hostess—Mrs. Quain.

May 9

Roll Call—Quotations on Motherhood.

The Origin of Mothers' Day—Mrs. Owen.

Hostess—Mrs. Lenhart.

May 23

Childrens Meeting.

Hostesses—Mrs. Harris and Mrs. Schutt.

June 6

Club Banquet.

Committee in charge—Mrs. Woodmansee, Mrs. Baker, Mrs. Dutton.

The preceding program insures the members of the club a most interesting and delightful year's work. The club colors are blue and white and the flower is the white carnation. The motto is:

"A partnership with God is motherhood;
What strength, what purity, what self control,
What love, what wisdom should belong to her
Who helped God fashion an immortal soul."

Large Crowd Attends B. And P. W. Party

About one hundred and ffity people attended the party given by the Business and Professional Women, at their club rooms last evening in honor of all the teachers of the public schools. Frank Gale, who is to take charge of the community singing here for the club rendered two vocal solos, "From a Mother to her Laddie," and "From a Laddie to his Mother." He responded to the encore with "Macushla." Following this Mrs. Obert Olson delighted the guests with two readings. The members of the club were especially grateful to "Carter's Little Jazz Orchestra," who furnished the dance music following the program. Refreshments were served during the evening. The special guests attending were, Mr. and Mrs. J. M. Martin, Mr. and Mrs. DeBolt and Mr. Swanish.

THE BRAMLEY, FOR SWEET SIXTEEN

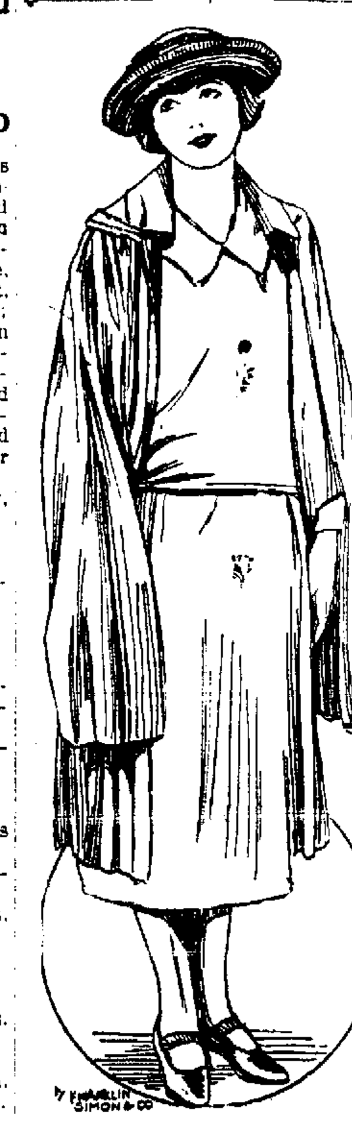

BY MARIAN HALE.

New York, Sept. 15.—If you are sweet sixteen or younger you have, of course, a "Bramley."

The simple, straight-lined, youthful costume with its demure white collar and cuffs has affected the neck line more than any other domestic fashion. The high, round neck has almost supplanted the lower cut for young girls.

Franklin Simon's three-piece suit is as indispensable to the Junior Miss as a Peter Thompson.

This seasons Bramley, of Jersey wool, has a circular cape with cording at the shoulders. The cuffs and collar are of white linen.

The Bramley comes in all the darker shades, navy, brown, henna, and of course, no style so Puritan in suggestion could be evolved without gray.

FEDERAL COMMISSIONER HERE

John J. Tiggert, the new Federal Commissioner of Education will arrive in Bismarck this evening to visit the State Educational department. The public is invited to attend the address to be given at 10:30 in the High School auditorium tomorrow morning.

Dr. Tiggert is a very able speaker and the people of the community will be interested in what he has to say on the educational work in the United States. Dr. Tiggert succeeds Dr. P. P. Claxton as Federal Commissioner of Education. He will leave tomorrow on No. 1.

ENTERTAINS AT DINNER.

Herndon and Edwin Taylor entertained at 7 o'clock dinner at their home on Sixth street last evening in honor of Kenneth Allen of Sioux Falls, S. D., who is a guest at the Taylor home. Covers were laid for ten. A feature of the dinner was the place cards on which was written each guest's fortune. Following the dinner the young people spent the remainder of the evening dancing.

ANNOUNCEMENTS RECEIVED

Announcements have been received by friends in the city of the birth of a baby boy to Mr. and Mrs. Hugh Weinerich of Vancouver, Wash. Mr. and Mrs. Weinerich were former residents of Bismarck and also Paradise, N. D.

HERE FROM ROCHESTER

Mr. and Mrs. George Watson, Miss Nettie Severs and William Hughes of McKenzie were visiting friends in the city yesterday.

POLITICAL WRITER HERE

Charles Cheney political writer for the Minneapolis Journal, was in Bismarck today to size up the North Dakota political situation. He was in Fargo yesterday at the time of the conference at Independent headquarters.

BANQUET FRIDAY EVENING

The World Wide Guild Girls of the First Baptist church will give a banquet in the church parlors Friday evening at 6:30. The young ladies of the church desiring to join the organization are cordially invited to attend.

VISITS CITY

Gilbert Inglis, grandson of Gilbert A. Pierce named Governor of Dakota territory in 1881, visited in Bismarck yesterday. He was enroute from Seattle to his home in Newark, N. J., by automobile.

HOME IN VALLEY CITY

Mr. and Mrs. Frank Matscheck and family have left for Valley City where they will make their new home. Mr. Matscheck will be connected with a Valley City drug store.

VISITING HERE

Rudolph Bork formerly of Bismarck is visiting friends in the city for several days. He will leave for Iowa from here where he will attend the State University.

ENTERS SCHOOL HERE

Dr. Leavitt and little daughter, of Carson, were shopping in the city yesterday. Little Miss Leavitt entered St. Mary's school yesterday and will attend here during the winter.

CHRISTIAN ENDEAVOR PICNIC

The Christian Endeavor Society of the Presbyterian church will give a picnic Friday afternoon starting from the church at 4:30 o'clock.

RETURNS HOME

Little Emanuel Gimble, who underwent an operation for appendicitis at the Bismarck hospital some time ago, leaves today for his home in Hazen.

HERE ON BUSINESS

J. G. Johnson of Minneapolis, a former resident of Bismarck, is in the city on a business trip. Mr. Johnson was formerly bank examiner.

TO VISIT PARENTS

Dr. and Mrs. E. H. Ruediger leave today for Omaha, Neb., where they will be the guests of Mrs. Ruediger's parents for some time.

UNDERGOES OPERATION

Mrs. E. G. Anderson of 400 Third street, underwent an operation for appendicitis at the St. Alexius hospital this morning.

FOR OPERATION

Peter Schnabel of Venturia, N. D., has entered the Bismarck hospital for surgical treatment.

FROM SENTINEL BUTTE

Hon. L. F. Crawford of Sentinel Butte, N. D., is a visitor in Bismarck for several days.

FOR TREATMENT

Ferdinand Oelke of Hazen, is entered at the Bismarck hospital for medical treatment.

HERE ON BUSINESS

S. L. Nuchols, a former Mandan lawyer is in the city from Fargo on business.

BABY BOY

Mr. and Mrs. Oscar Sorsdahl of 7th Ave. A, are the parents of a baby boy.

HERE FROM MINOT

Judge E. B. Goss of Minot is in the city on legal business today.

HERE FROM WING

F. H. McKenzie and son of Wing are visitors in the city today.

The Catholic Daughters of America will hold a food sale Saturday afternoon at the Gas office.

CITY NEWS

Ill At Home.

Vernice Smart, Jr., son of Mr. and Mrs. V. E. Smart of 315 Mandan avenue, is very ill with tonsilitis at his home.

Return Home.

Mrs. E. Hanley and baby son, who have been confined to the St. Alexius hospital for a short time, left this morning for their home at Tappen.

Leave Hospital.

C. H. Lundquist of Sterling, and Lester Bunker of Brittin, who have been confined to the St. Alexius hospital for slight operations returned to their homes today.

Hearing on September 30

The petition filed by Carl Brady and 16 other Bismarck residents asking for extension of water mains will be heard on Sept. 30, the railroad commission announces.

LACE BRIM GIVES IT CHARM

BY MARIAN HALE.

New York Sept. 15.—The proper hat for the proper occasion is a fashion necessity upon which even war-time economy has not left its mark. While the elaborate evening and afternoon hats run to paradise and extravagant birds and ornaments, hats can be just as striking and as expensive, too—without too much display. A hat of commanding beauty is a Maria Guy model shown by Franklin Simon. Its large proportions are of grace and artistry. The crown and part of the brim are of black hatter's plush while the brim is widened by an extension of lace. It suggests a renaissance frame for the face. The brim is slightly curved, suggesting a ripple, but this is, as the French say, a mere soupcon of a curve.

WEBB BROTHERS

"Merchandise of Merit Only."

Autumn Apparel
For Women, Misses and Children

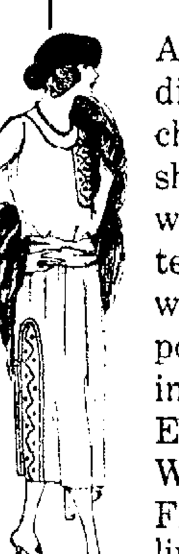

A complete authentic display of Fall Merchandise is now being shown at our store which will be most interesting to women who appreciate the importance of securing information about Early Autumn styles. Whether it be a chic French styling in millinery and gowns, the severe straight lines in fur collared fall coats or the soft velvety, beribboned ladies' underthings—our stocks embrace all the latest designs and patterns.

The quality and workmanship of our newest coats, suits, skirts, frocks, blouses, headwear, sweaters and dainty accessories, are of unusual high order. The feature of our present showing is quality apparel varying in prices within reach of all customers.

Give your selections the advantage of an early visit.

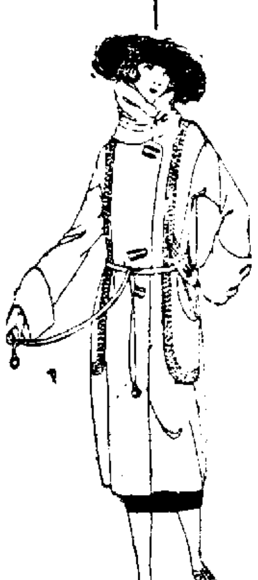

Coats

Combining new features to make them most desirable, from a fashion standpoint, conservatively designed and tastefully trimmed, these new coats are sure to prove interesting to every woman who appreciates good style, good workmanship and exceptional values.

$24.50

and up

Frocks

The season's authentic styles in youthful one-piece dresses for fall and winter wear await your choosing. There is about them an air of simplicity, graceful lines and tasteful trimmings that class them at once as garments of quality. The newest colors and fabrics are all represented. Priced at

$19.50

and up

Millinery

There is a captivating appeal in the new season's hats. Whether it is the rakish angle expressive of the Autumnal season or the chic French stylings of the new modes, there is nevertheless an indefinable but ever-present charm about them that will win the admiration of yourself and friends.

The prices range from

$5.00

up

Suits

Very jaunty and fashionable for dress, street and business wear, are these good looking suits. To appreciate their value and quality, you should come in, examine and try one on. Many neat little points of character that can not be described in detail, are admired at once when these suits are seen. Priced at

$39.50

and up

Blouses

Detailed description is inadequate, you can better judge the values, style, quality and all favorable points on personal examination. The variety of styles and fabrics is sufficient for satisfying many tastes and you will be agreeably surprised at the moderate prices.

$1.25

and up

Footwear

Smart Footwear with comfort, grace and quality has always been the aim of our service. We are now showing for Fall Wear, distinctive Oxfords in some captivating models of deep tans and conventional blacks. Our entire showing is very closely priced.

The prices ranging from

$5 to $11.50

CARD OF THANKS

We desire to thank those who administered so kindly to us during our recent bereavement and for the many beautiful floral offerings.

—Mr. and Mrs. John L. Russell,
Mr. and Mrs. J. I. Roop.
Mrs. H. Dawson.
Mr. N. I. Roop.

GLOOM LIFTED AT KAISER'S HOME

Doorn, Holland, Sept. 15. The atmosphere of gloom, which prevailed over the house of the former German Emperor after the death of the former Empress Auguste, has been at least temporarily lifted by the house party held there this summer.

The former Crown Prince Frederick and Prince Oscar with his wife and children have been spending their summer holidays at the castle.

The former Emperor takes great pleasure in watching his grandson ride a tiny bicycle in the park and also arranges the daily sawing parties wherein all male members of the family participate, the workers refreshing themselves at intervals with wine.

The relations between the ex-Kaiser and the Crown Prince are evidently more cordial for they are often seen together strolling in the streets of the village and the grounds of the estate.

Regular meeting Tancred Commandery No. 1, this evening, September 15th, Masonic Temple. Important business.

CLEANING BOTTLES

Wood ashes are excellent for the cleaning of bottles. If a bottle is particularly cloudy cut a potato very finely, put it in the bottle with a little warm water and then shake rapidly.

GLASS STOPPERS

If the glass stopper sticks put a drop or two of sweet oil around it and put it in a warm place. When the bottle is quite warm tap the stopper gently, having first wrapped a cloth around it to spare it the direct jar.

This May Not Be a Discovery

Egotists like money. We always think some one else has too much of it.

CHINESE COOK AIDS AMERICAN

Berlin, Sept. 15. Charles R. Crane, former American Minister to China, attributes the success of his trip across Siberia and through Russia to the ingenuity of his Chinese cook, who, he stated, never failed to return from most precarious scouting trips with eggs and some meat whenever Mr. Crane's car halted for foraging purposes.

"He even succeeded in ferreting out one of his fellow countrymen who would come down to our car and attend to the week's laundrying," said Mr. Crane in the course of an informal narrative of his 7,000-mile journey.

The 100,000,000 Soviet rubles for which Mr. Crane paid $3,000, American money, were carried in bales which occupied a large part of his car.

Referring to the Soviet's output of currency, Crane stated that one of Lenine's last decrees gave the employees in the government printing office permission to remain after working hours for the purpose of printing money for their personal use.

Everywhere along the route, he said, there were evidences of the food shortage multiplying as also was the shortage of clothing, many women being seen walking the streets of Petrograd and Moscow without stockings and shoes.

The Lady Maccabees will meet Friday evening, Sept. 16, at 7:30 at the K. P. Hall.

The Baptist Ladies will hold a food sale at Hoskin's Store, Saturday afternoon at 1 o'clock.

GRAND OPENING
Steele, N. D.
THE NEW IDEAL THEATER
Friday, Sept. 16.
Male Quartette and Charlie Chaplin in "The Kid."
Big Dance After The Show.
E. A. ANDERSON, Prop.

SIMPLE WAYS TO STIMULATE THE GROWTH OF YOUR HAIR

(By Mme. Moreau)

Paris, Sept. 15 - If you have been a more or less ardent follower of fashions in hair very probably you've roughed it and now do a share of worrying about whether or not it is going to last in quantity enough to be combable.

Don't let it get run down. It's exceedingly hard to get hair back into condition if it is let go too far.

And in the beginning there are so many things you can do, simple things that take a few minutes and a few cents.

Glycerin is good for the hair, pure glycerin rubbed into the scalp with the finger tips at night. Rub it with a circular motion that tends to curl the new hair which is coming in.

Lemon juice is good for hair, particularly light hair. And it tends to give it that clean look and smell which is desirable. The pulp of the lemon can be rubbed right on the scalp without injury.

And then onions! Of course you never thought of onions as an aid to beauty! But they will help your hair. Cut a small one in half. This must be done when you intend staying at home and have plenty of time the next day—and rub the scalp with it just before retiring.

Be sure that you rub the scalp, not the hair. Part your hair and rub only along the parts in order to make sure that you get right to the scalp. The juice stimulates the circulation and invigorates the roots of the hair.

In the morning rinse the hair in soft water with white soap.

INTELLIGENCE

Intelligence is necessarily an asset of every business or professional man. You will find our optometrists intelligent and painstaking.

Bonham Brothers

Eyes examined and glasses correctly fitted.

Home Opportunities

$4700. A lovely home all modern—built in features, living room, dining room, Kitchen, 3 bed-rooms, full basement, large lot, this home has recently been built and is well equipped and should be seen to be appreciated, can be handled very easily, and terms can be given.

$2000. A Home that is partly modern but in very good shape, and nice arrangement. Living room, Dining room, Kitchen, 2 Bed rooms, light, water, toilet, full basement $600 down and balance small monthly payments.

HENRY & HENRY

Phone 961 Office 4th St.

Cigars Candies Newspapers

NEW GARRICK

Special Entertainment by Miss Marie Beer

Luncheonette and Fountain Service

Francis & McDonald, Props.

NEWSPAPERARCHIVE®

THE BISMARCK TRIBUNE

Entered at the Postoffice, Bismarck, N. D., as Second Class Matter.

GEORGE D MANN - - - - - Editor

Foreign Representatives
G. LOGAN PAYNE COMPANY
CHICAGO Marquette Bldg — DETROIT Kresge Bldg
PAYNE, BURNS AND SMITH
NEW YORK - - - - - Fifth Ave. Bldg.

MEMBER OF THE ASSOCIATED PRESS
The Associated Press is exclusively entitled to the use for republication of all news dispatches credited to it or not otherwise credited in this paper and also the local news published herein.
All rights of republication of special dispatches herein are also reserved.

MEMBER AUDIT BUREAU OF CIRCULATION

SUBSCRIPTION RATES PAYABLE IN ADVANCE
Daily by carrier, per year.....$7.20
Daily by mail, per year (in Bismarck).....7.20
Daily by mail, per year (in state outside Bismarck)..5.00
Daily by mail, outside of North Dakota.....6.00

THE STATE'S OLDEST NEWSPAPER
(Established 1873)

A HEALTHY SIGN

Moving picture theaters in many cities have barred films featuring Roscoe Arbuckle. The management of the Eltinge showed fine discrimination in shelving the Arbuckle picture until the mystery of Virginia Rappe's death has been cleared and Arbuckle is convicted or acquitted.

The movies have come in for bitter criticism from time to time because of the kind of pictures shown. Sex problems have been unduely accentuated and there has been too often a tendency to capitalize crime and to satisfy morbid curiosity in such types as Clara Hamon and her ilk.

That, with but few exceptions, the managers of the movie theaters have stricken the Arbuckle features is a healthy tendency. It is a ray of hope at least that the moral standards of the film business are ascending rather than descending.

Pictures that offend or have a tendency to minimize responsibility to the home and society are soon discarded, as public opinion is the most potent censor the moving picture theater has. One has not far to go for proof. Pictures featuring the salacious career of Clara Hamon have been barred from every respectable moving picture theater in the United States.

Associations of exhibitors who are interested in clean, wholesome films are wisely refusing to turn their property over to exploit crime and to accentuate the morbid phases of the underworld.

The Tribune thinks commendation in this instance is coming to the movies upon which so much criticism has been heaped of late.

WHY NOT PROSECUTION?

If the recall is to be held merely to punish law violators why not dispense with the courts entirely in the punishment of crime perpetrated by public servants?

Is it necessary to embroil the state in a recall election to remove law violators?

The Joint Campaign committee in Fargo bases its action for a recall upon law violations. Editorially in the Forum a demand is made for the arrest of the officers and directors of the Bank of North Dakota at Bismarck, on the criminal charge of receiving deposits in an insolvent bank.

If the bank is insolvent; if the officers and directors are criminals and if any state law civil or criminal has been broken, why does the states attorney of Burleigh county ignore the fact? What are the two district judges doing in the presence of such flagrant crimes and high misdemeanors? What are the citizens doing that petitions have not been circulated for a grand jury in Burleigh county to receive these I. V. A. charges?

Action through some of these various arms of the law would be less costly and more direct than the questionable route of a bitter recall election. If the charges of the I. V. A. have not substance to pass muster in a grand jury room or before a jury of twelve men, can they pass muster before the voters?

Why not recall the states attorney charged with law enforcement if so much crime and so many violations of the civil laws have been committed that even the courts are powerless and there must be a direct appeal to the people?

Why have no charges been filed with Burleigh county peace officers?

Why has no grand jury been called to consider the high crimes and misdemeanors?

Are recall elections to supplant the courts and legal procedure where the acts of public officials are concerned?

TREES

Two-thirds of the original timber supply of the United States is gone. Half of what's left is west of the Rockies. This is the report of the forestry conference at North Woodstock, N. H.

Americans have been prodigal of their natural resources, especially trees.

With millions out of work, now would be an exceptionally fine time to re-forest. Washington has its hands full. Tree-planting should be started, on a big scale, by the states.

STYLES

The short skirt is doomed. All skirts are long at ultra-fashionable eastern functions, such as the recent fox-terrier show at the Myopia Hunt Club, Boston.

"Skirts soon will go below the ankles," says Miss Jennie O'Callaghan, head buyer in a leading Boston department store.

Skirts are going to be longer because the textile mills want to sell more cloth. Observe how easily it is adjusted: short skirts in lean years of cloth supply, long skirts in years of plentiful cloth supply.

Too bad all industries can't be regulated that way; eat more bread when there's a big wheat crop, and so on, always keeping the balance perfect.

EXTORTION

Retail food prices during August advanced 1 to 6 per cent in 14 big cities. That's a Department of Labor report.

Did farmers get a corresponding gain? No. They got less.

That's a good starting place for the national conference that's going to investigate why Old Man Hard Times lingers so long on his death-bed.

BABIES

At Asbury Park, New Jersey, a parade of 900 kiddies is cheered by a crowd of 100,000. That's more than ever turned out to see P. T. Barnum's Jumbo.

We grown-ups, as we look about at the world's wreckage, realize that we've made an awful botch of things.

The hope of the nation, of the world, is in the babies that are just beginning to walk.

SECRECY

Senator Pat Harrison, the "Mississippi bearcat," will lead the Democratic wing of the Congressional group that wants public sessions at the disarmament conference.

We're with you, Pat!

The peace conference showed what happens to secret sessions these days. Diplomats cling to the bunk that some things, affecting the people, are too "delicate" to be discussed in the people's hearing. That's a trick they learned from monarchs.

There's rarely anything good going on behind a locked door, whether it's a gambling house, a "blind tiger" or a session of diplomats.

MARKS THE END OF SPACE?

Tonight, look at the stars. Marvel that your eyesight can record rays of light that have traveled millions of miles. Marvel, also, at the vast depth of space out there among the stars.

Still, there's an end to the universe, says the American Astronomy Association, meeting in Middletown, Conn. To travel from one end of the universe to the other, would take 1,000,000 years, sitting on a cannon-ball moving 186,000 miles a second.

If there is an end to space, what is the end? A fence? A wall? If so, what's beyond that? Nobody answers, except Einstein. He says space is curved — that if you traveled in a straight line long enough you'd get back where you started. Gosh!

EDITORIAL REVIEW

Comments reproduced in this column may or may not express the opinion of The Tribune. They are presented here in order that our readers may have both sides of important issues which are being discussed in the press of the day.

LET THE CURTAIN BE DRAWN

The time to bar the "Fatty" Arbuckle motion picture offerings is right now—not tomorrow or at any future stage of discovery of the facts that run through the unsavory affair in a San Francisco hotel.

It is good to know that a ban has been put upon these pictures by a firm controlling a large number of theaters in Minneapolis. It will be better to be told that every theater proprietor and manager in Minneapolis, in Minnesota and in the country has emulated the example of the local firm.

Arbuckle may or may not be guilty of murder. When they come to deal with him the courts of justice may decide that he did not cause the death of Virginia Rappe by violence or otherwise.

There is, however, a court of public opinion reaching out all over the land. It is a court of decency and of high moral sense. It is a court that revolts at the sort of thing Arbuckle contrived in this instance.

It is inconceivable that this court, made up in large part of the consciences and moral compunctions of those who patronize the motion picture houses, should lend itself to "heroize" a man of the type of Arbuckle discloses himself to be by the affair that was "staged" in his private quarters in a hotel.

To say it again, Arbuckle may or may not be a murderer in the eyes of the law and the minds of a jury. So long as he remains only a suspect, it is fair to him that he should be presumed innocent of taking the life of another, wilfully or otherwise, but it is not unfair to him, in the light of what already is told of the back-ground of the murder charge, to say that the screens of the land should not be made to lend themselves in any wise to a possible creation of maudlin sympathy for him.

Arbuckle is one of those upon whom riches have rained. The money that gives him luxury came primarily from the pockets of men, women and children far and near. Few of those who have seen his antics in the pictures concerned themselves with speculation as to his private life and character. They have now caught a glimpse of the real life that underlies the reel life in his case. The glimpse has sickened them; then why should they permit their good will and their favor to be trifled with further?

The fun-loving American public will be better without Arbuckle pictures from this moment on, let the blame for the death of Virginia Rappe lie where it may by dictum of courts of justice.—Minneapolis Tribune.

BETTER THAN ALL MEDICINE

MANDAN NEWS

INGALLS BOUND OVER TO DISTRICT COURT

Carl Ingalls, who shoved a revolver against the stomach of his brother-in-law D. F. Meyer, and forced the latter to write him a check for $25 was bound over to the district court yesterday morning on charges of assault with a deadly weapon with intent to kill, and was remanded to the custody of Sheriff Jack Brady in default of $2,500 bail.

Ingalls told States Attorney L. H. Connolly and Justice G. I. Solum that he did not want a lawyer. He was given opportunity to ask questions of Meyer.

When arraigned yesterday morning he admitted forging checks on D. F. Meyer and admitted that he used a revolver to forge collection of $25.00 which he asserted he had coming.

Judge Solum fixed the bond at $2,500 and held Ingalls for trial in the district court. He will not be able to raise the money or secure bondsmen in the sum fixed, it is said.

PURCHASES MOTOR COMPANY.

R. J. Fleck, head of the Fleck Motor Sales company, established here about three years ago, has completed negotiations for the purchase of the new garage erected this last summer on West Main St. by Kreutzner brothers. The consideration was not made public.

Mr Fleck plans on completing the building, installing a heating plant and other equipment and will conduct a day and night service station and garage throughout the winter. He will take possession of the building on Oct. 1.

The repair department will be in charge of Mark Walker who has been connected with the Finnegan Motor company for the past two years.

SCHOOL DISTRICT DIVIDED

At a meeting of the county board of commissioners Tuesday the Judson school district was divided in two parts. The division was made on the township line which is the north line of the Northern Pacific right-of-way. Residents south of the track, where 80 per cent of the school children are registered, refused to have the school replaced north of the track because of the railroad crossing danger.

OBSERVE CONSTITUTION DAY

The first regular meeting of the Mandan Chapter of the Daughters of the American Revolution recently organized has requested the superintendent of schools to have some observance made of "Constitutional Day," Saturday September 17 the anniversary of the signing of the national constitution.

The action was taken at a meeting held at the home of Mrs. L. N. Cary.

Richard and William Furness entertained fourteen young men friends at a smoker at their home on Tuesday evening. Archie Olson, who leaves soon for the University of North Dakota, was the honor guest.

A. Nichols left this morning for Aberdeen, Wash., to meet Mrs. Nichols who has been visiting at the home of Mrs. Catherine Looley, formerly of Mandan. From Aberdeen they will go to Portland, Seattle and other coast cities for a month's visit.

John Broshard has returned from a two weeks visit with friends in the twin cities. He also attended the Minnesota state fair.

Miss Hulda Pfaff returned yesterday from Edgeley, N. D., where she has been visiting her parents for a month.

Eric Loven left yesterday morning for the twin cities where he will be the guest of relatives for two weeks.

Mrs. Fred McKendry is entertaining the members of Christ's Episcopal Guild at her home this afternoon.

SQUEEZED TO DEATH

When the body begins to stiffen and movement becomes painful it is usually an indication that the kidneys are out of order. Keep these organs healthy by taking

GOLD MEDAL HAARLEM OIL CAPSULES

The world's standard remedy for kidney liver, bladder and uric acid troubles. Famous since 1696. Take regularly and keep in good health. In three sizes, all druggists. Guaranteed as represented. Look for the name Gold Medal on every box and accept no imitation.

ADVENTURE OF THE TWINS

By Olive Barton Roberts

Cap'n Pennywinkle was a very important person under the sea. For all he was only a couple of inches high, the whales and the sharks and the sea-lions and the rest of them minded him like everything. He wore a blue coat with big buttons and a cap with a thing-um-bob down over his eyes, and he carried a stick which was good for a great many things, being magical.

The Twins soon found him, with the help of their Green Shoes, which were fine for swimming under water.

"Watch out there!" he called sharply, when he saw them coming. "Keep to the right. That swordfish nearly ran into you."

The Twins laughed. "We can't keep to the right for we want to stop right here and talk to you. We have a message for you from the Fairy Queen."

"Excuse me!" answered Pennywinkle ever so politely this time. "I thought you were fish."

Nancy stuck out her feet. "But fish have no legs," she laughed, "and we have two apiece, also arms."

"Legs!" exclaimed Cap'n Pennywinkle. "Legs! Maybe you think fish have no legs or arms—but wait until you see an octopus. As for arms, Loppy Lobster and Creepy Crab are worsn railroad signals. You don't don't know the queer things there are in the sea! What's that?"

"It's a letter the Fairy Queen sent to you telling all about us," explained Nick. "Twinkle-Pen wrote it."

Cap'n Pennywinkle took the letter, opened it, and read its content, his seahorse, Curly, keeping very still all the while.

"Very good," nodded the fairyman-policeman finally. "You seem to be first class and as you are to help me, I'll give you some badges."

And taking two badges out of his coat pocket he pinned one on each of the Twins.

(To Be Continued.)

(Copyright, 1921, N. E. A. Service.)

With the Movies

AT THE REX

"Kismet," the super-special picture starring Otis Skinner, which opened at the Rex theater last night, and which will be shown again tonight for the last time is the wonder film of the age. A wonderful story, wonderful star, wonderful cast and wonderfully produced. From the enthusiastic manner in which the audience received the photo-play last night, it was evident the picture pleased all immensely. Louis J. Gasnier, who directed "Kismet," has attained a perfection of detail that could not be improved upon.

The cost of making this production must have been tremendous.

The Wise Man.

The wise man is equal, ready, but not officious; has in every thing an eye to sure-footing; he offends no body, nor is easily offended; and is always willing to compound for wrongs, if not forgive them.—William Penn.

New Theory.

A lady tells us that it isn't exactly curiosity that leads a woman to look at the last chapter of a novel first; by reading back until it becomes interesting she gets up courage enough to begin it.

EVERETT TRUE — BY CONDO

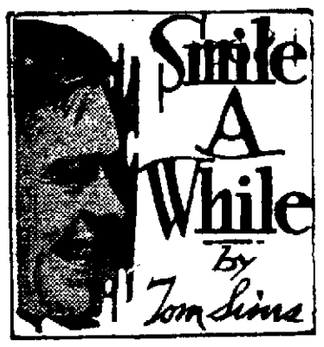

Cider must be hard to sell.

Arbuckle would probably like to do a fade-out.

Trouble is about as hard to find as a brass band.

All some people lay aside for rainy days is work.

An ounce of pluck is worth a pound of luck.

Nights will soon be long, and so will underwear.

To remove freckles: Use lemon juice on knees.

You've got to keep your head up to stay on your feet.

Lenine wants recognition. Don't worry, we know him.

New dance steps will develop a great race of wrestlers.

The fall styles in divorce suits are more daring than ever.

Greeks have Turkey in hot water any may soon pluck her.

We wonder if we'd know normalcy when it does come back.

The school of experience charges most for its night courses.

Women talk more than men because there are more women.

"Lone Bandit Escapes"—headline. Probably mean "loan" bandit.

European troubles indicate that "the king can do no right."

One sign boarders will have a hard winter is the big prune crop.

Loose auto nuts are most danger-is when one of them is driving.

A two-year-old Illinois baby uses 1038 words. You are wrong—it's a boy.

Congress says it is a crime to give away home brew. Congress is mostly right.

"How will women look in 1950?" asks a magazine. Oh, about three or four years older!

Stories of Great Scouts

By Elmo Scott Watson

©, Western Newspaper Union.

"BUFFALO CHIP" JIM WANTED TO BE LIKE BUFFALO BILL

Plain Jim White was his name, but along the whole western frontier he was known as "Buffalo Chip" Jim, a name which he carried to his grave. He had been a boyhood friend of Buffalo Bill, and when Cody became an Indian scout, White also took up that occupation. For years he was Buffalo Bill's faithful follower—half-servant, half "partner." He copied Buffalo Bill's dress, his speech and the way he walked. He let his hair grow long in imitation of Cody. He was always at the famous scout's side, and took more care of Buffalo Bill's guns and horses than he did of his own.

Two stories of how he got his name are told. One is this: General Sheridan had arrived at Fort Wallace, Kan., and was seeking Buffalo Bill to guide him on a buffalo hunt. White appeared and told the general that Cody was away.

"But when Mr. Cody is away, I'm Buffalo Bill," declared White.

"The h—l you are!" said "Little Phil" with contempt. "Buffalo chips, you mean!" And the general stamped away angrily.

According to the other version of White's christening, one night at Fort Laramie he claimed the right to be known by some other name than simple Jim White, something descriptive of his close friendship for Buffalo Bill.

"All right," said Major Morton of the Ninth infantry, "We'll call you 'Buffalo Chips'!"

White was with the Fifth cavalry when it attacked Chief American Horse's camp at Slim Buttes, S. D., in the autumn of 1876. After the defeat of the Indians, the soldiers began hunting down little parties of Sioux hidden in the gulches and ravines near the edge of a cliff. He had raised himself to his feet and was ready to fire at a warrior down in the ravine when a shot rang out.

White sprang in the air, clutched his hands to his breast and with the startled cry of "Oh, my God, boys, they've got me!" he plunged forward down the slope, shot through the heart.

"A simpler-minded, gentler frontiersman never lived. He was modesty and courtesy itself, and he had three unusual traits for men of his class—he never drank, I never heard him swear, and no man ever heard him lie," writes Gen. Charles King, who knew him well and who saw him die that cold September morning at Slim Buttes.

Wanted to Know.

Wise Sam, do the jellyfish get their jels from the ocean currents?—Boston Transcript.

NEWSPAPERARCHIVE®

CLASSIFIED ADVERTISEMENTS

HELP WANTED—FEMALE

LADY OR GENTLEMAN WANTED—To sell sickness, accident and health insurance. Attractive side lines and liberal commissions. Write 288 Tribune Co. 10-14-1m

WANTED—Girl for general housework. Mrs. Frank E. Shepard, 6 Ave. B. 9-9-tf

WANTED—Girl for general housework. Call at Dawson Store, 208 6th St. 9-15-3t

WANTED—Lady to do sewing at the Eagle Tailoring & Hat Works. 9-15-tf

WANTED—First class waitress at American Cafe. 9-13-3t

POSITION WANTED

POSITION WANTED—By party with eight years experience; prefer bookkeeping, clerical work, but will consider any kind of office work; can operate typewriter. Write P. O. Box 50, Bismarck, N. D. 9-6-2w

LOST

LOST—Tortoise shell glasses, return to Miss Esther Bremer, 1002 Ave C. for reward. 9-15-3t

BOARDERS WANTED

WANTED—Table boarders at 708 Main St., Mrs. Anderson. 9-15-tf

BUNGALOW THREE BED ROOMS
Oak floors, built-in features; modern in every respect. Close to Schools.
$4700
$2,000 cash, balance assume B. & L. Assn., payable $40.50 per month.
HEDDEN REAL-ESTATE AGENCY
Webb Block **Phone 0**

FOR SALE OR RENT HOUSES AND FLATS

FOR SALE—By owner, modern house with six rooms and bath. Full basement, large screened-in porch; a first class garage, with cement floor. Four blocks from postoffice. Will consider car in deal. 10 East Main. Phone 212-J. 9-2-tf

FOR SALE—Modern house of six rooms and bath, excellent location near churches and schools; trees. This is one of the best homes in the city for the price. $4500, $950 cash. J. H. Holihan, 314 Broadway, Phone 745. 9-13-3t

FOR SALE—New modern bungalow, six rooms and bath. One of the nicest in the city. Don't buy until you have looked this over. $4800, $1000 cash. J. H. Holihan, Broadway. Phone 745. 9-13-3t

FOR SALE—6 room house, 3 bed rooms with bath up stairs, full basement, furnace heat, screened in porch. Located in best part of city. Price $5500. Terms. D. T. Owens & Co. 8-30-tf

FOR SALE—Modern house of five rooms and bath; garage; south front; location, River View. Cheap at $2,900; $600 cash. J. H. Holihan, 1st door east of Postoffice. Phone 745. 9-15-3t

FOR SALE—5 room bungalow, full basement, furnace, water, light, gas and sewer. Screened in porch. Price $3600. $1400 cash. D. T. Owens & Co. 8-30-tf

$1,200.00 CASH—And monthly payments will buy five-room, all modern home; built in features, garage full basement, gas stove; a bargain. Phone 961, Henry & Henry. 9-12-1w

FOR RENT—New modern three-room flat, also furnished rooms for light housekeeping. Business College building. 10-13-tf

FOR SALE—Three houses, one barn with five lots, on South 9th St. Price $2,500. Call M. E. Hibbs. Phone 707. 9-13-3t

FOR RENT—Light housekeeping apartment, fully equipped. Phone 404-J. Geo. W. Little. 9-6-tf

AUTOMOBILES — MOTORCYCLES

FOR SALE—Ford 1-ton truck, 1918 model. Bargain if taken at once. P. O. Box 156, Mandan, N. D. 9-8-1w

FOR SALE—Small roadster, good mechanical condition: first $75.00 takes it. O. K. Garage. 9-12-1w

FOR SALE—Two cars, one Chalmers and one Ford. Call 406 11th St Phone 468-R. 9-7-1w

ROOMS FOR RENT

FOR RENT—Two or three modern furnished rooms for light housekeeping. Two adjoining rooms fitted with gas for cooking. Phone 442M. 9-12-5t

FOR RENT—Furnished rooms for 4—gentlemen preferred. Or 3 furnished light housekeeping rooms. Near High School. Phone 877. 8-15-1wk

FOR RENT—Furnished rooms in modern home. Gentlemen only. Close in. Phone 962 or call 222 Third St. 9-13-tf

FOR RENT—Modern front bed room, suitable for two gentlemen. 621 6th St. Phone 619 W. 9-10-6t

FOR RENT—Two nice modern furnished rooms. Close in. 505 3rd Phone 538-M. 9-14-1w

FOR RENT—Room in modern home for two young men. Phone 967. 40 Thayer St. 9-8-tf

FOR RENT—Furnished rooms in modern home. 46 Main. Phone 929-LW. 9-14-3t

ROOM in modern home, suitable for two. Ladies preferred. 411 9th St. 618 M. 9-14-1w

FOR RENT — Attractive, furnished rooms in modern house. 614 8th St. 9-13-3t

FOR RENT—Strictly modern furnished rooms. 300 9th St. Phone 377J. 9-13-1w

LIGHT Housekeeping rooms for rent. Peter Meyer, 503 9th St. 9-14-2t

FOR RENT—Modern front room. Mrs. Ed White, 417 Sixth St. 9-13-3t

FOR RENT- Room with board. The Mohawk, 401 5th St. 9-13-4t

FOR RENT—Furnished rooms. 312 8th St. 9-13-1w

MODERN Rooms for rent. 309 8th St. 9-14-3t

SALESMAN

SALESMAN—To cover local territory selling dealers. Guaranteed salary of $100.00 week for right man. The Richards Co., 200 Fifth avenue, New York, N. Y. 9-13-6t

WANTED TO RENT

WANTED TO RENT—Five or six room furnished house or rooms for light housekeeping. Four people. No children. Call O. H. Clark, Grand Pacific Hotel. 9-14-3t

WANTED—By Oct. 1st, two or three room furnished apartment; would consider small house, can furnish references. Write 287, care of Tribune. 9-12-1w

MISCELLANEOUS

FOR SALE—Furniture. Piano. Phonograph. Cadillac automobile. Phone 592R. 515 5th street. 9-13-3t

FOR SALE—L. C. Smith typewriter, good as new; one oak office desk, high grade Remington hammerless gun, household goods including two leather rockers, Englander bed, parlor rug, dining table, kitchen table, gate leg table, sewing machine ($10), three rattan rackers (new), lady's rattan desk, bookcase (new), two bedroom sets, one a birds eye maple, the other a quarter sawed oak, both like new. Many other articles. Am going west, freight rates are high. Have priced the goods low to sell them quick. G. H. Quigley, 407 6th St. 9-14-2t

Will sell at 33 cents on the dollar—a practically new, household outfit, $450 piano, $250 Victrola with records, leather davenport, library table, rockers, chairs, beds, screen, range, and miscellaneous household articles. Cost $1500. Sell for $500 cash, if taken at once. Phone 817. 9-13-2t

FOR SALE—Practically new, standard make piano, in exceptionally beautiful circasian walnut case; kitchen range, metal beds, new go-cart and other household articles. If you have the cash and act at once you can buy at your own price. Phone 817. 9-15-2t

MUSIC LOVERS.

Exchange your records and have new music. Join our Exchange club. New records, needles. Send us your repair work. Phonograph Record Exchange, 415 Broadway, Bismarck, N. D. 9-8-1w

WANTED—A renter or partner with $500 or $600. I have 328 acres of land, 33 head of hogs, two cows, feed to run hogs over, feed for 40 head cattle. Address Frank Buckley, 919 5th St., Bismarck, N. D. 9-12-1w

FOR SALE—All steel shooting gallery, Model U. All kinds of moving targets and stationary targets, equipped with electric motor. Price $800.00. Inquire Elie Taix, Bismarck, N. D. 10-13-1wk

I CLAIM to sell the best suit or over coat for the price in the city. Call and be convinced. Thousands are wearing Klein Klothes. Klein, tailor and cleaner. 9-10-1w

FOR SALE—One Monarch range, one three-burner Perfection oil stove and oven, one vacuum washing machine, one Kumfy baby buggy Phone 621-R. 9-12-1w

WANTED—I will pay $5 reward for information of house I can rent. Anything from 4 to 9 rooms will do. Phone 332. R. A. Middaugh, N. W. Hotel Bldg. 9-13-1w

FIRST CLASS WORK—Cleaning pressing, repairing, dyeing, ladies' and men's clothing. Eagle Tailoring & Hat Works. phone 58, opposite postoffice. 1-18-tf

PRE WAR PRICES on cleaning, reblocking and remodeling men's hats. Eagle Tailoring & Hat Works, Phone 58, opposite Postoffice. 1-18-tf

FOR SALE—Green tomatoes, $2 per bushel. Phone 243 or call 423 Third street. Mrs. Mary Erlenmeyer, Bismarck, N. D. 9-12-5t

FOR SALE—Green tomatoes, $2 per bushel; Beets $2 per bushel. Phone 740R. 306 14th St 9-13-3t

FOR SALE CHEAP—New baby's reed go-cart. Phone 817. 9-13-3t

FOR RENT—Piano, 703 9th St. Phone 896-X. 9-15-3t

BUSINESS DIRECTORY

WEBB BROTHERS
Undertakers Embalmers Funeral Directors
Licensed Embalmer in Charge
DAY PHONE 246 NIGHT PHONES 246-887

PERRY UNDERTAKING PARLORS
Licensed Embalmers in Charge
Day Phone 100 Night Phone 100 or 687

BISMARCK FURNITURE COMPANY
220 MAIN STREET
Upholstered Furniture Made to Order

DOINGS OF THE DUFFS

Good Luck With a Kick in It— BY ALLMAN

MARKETS

FRESH DECLINES.

Chicago, Sept. 15.—Rains in Argentina today brought about fresh declines in the wheat market. Complaints that unseasonable wet weather in the Dakotas was spoiling wheat in the shock failed to attract notice. Opening was unchanged to 1 3-4 cents lower, followed by slight rallies and then a moderate downturn.

Subsequently new breaks in foreign exchange rates counted as a bearish influence and so, too, did slowness of export demand. The market closed unsettled, 1 3-4 to 2 3-4 cents net lower.

CHICAGO LIVESTOCK

Chicago, Sept. 15.—Cattle receipts 12,000. Best handyweight steers steady to strong; others slow, lower. Bulk $6.75 to $9.50.

Hog receipts 21,000. Steady to 25 cents higher.

Sheep receipts 20,000. Mostly steady.

ST. PAUL LIVESTOCK

South St. Paul, Sept. 15—Cattle receipts 4,300. Mostly strong; some sales around 25 cents higher. One load corn-fed beef steers $8.25; few grass steers $6.50 to $7.50. Bulk $5.25 to $6.50. Few fed heifers $7.50 to $8.50. Few best grass heifers $6 to $7. Bulk butcher she-stock $3.50 to $5.50. Veal calves mostly steady; best lights to packers $10 to $11. Stockers and feeders steady to strong. Bulk $4 to $6.

Hog receipts 3,000. Averaging fully 15 to 25 cents higher. Range $6 to $8.25. Bulk $6.25 to $8. Pigs mostly 10 to 25 cents higher. Bulk better grades $8.25 to $8.60.

Sheep receipts 2,800. Steady to strong. Fair to good native lambs mostly $8.75 to $9.00. Some good to choice natives $9.25. Better grade ewes quotable $3.50 to $4.25.

MINNEAPOLIS GRAIN.

Minneapolis, Sept. 15.—Wheat receipts, 508 cars, compared with 318 cars a year ago.

Cash No. 1 northern, $1.50 5-8; September, $1.47 1-8; December, $1.42 5-8; May, $1.42 1-8.

Corn No. 3 yellow, 46 1-2 to 47 1-2 cents.

Oats No. 3 white, 33 3-8 to 34 7-8 cents.

Barley, 42 to 59 cents

Rye No. 2, $1.00 1-2 to $1.01 1-2.

Flax No. 1, $2.08 to $2.11.

MINNEAPOLIS FLOUR.

Minneapolis, Sept. 15.—Flour unchanged. Shipments, 70,517 barrels. Bran, $14 to $15.

BISMARCK GRAIN.

September ..

No. 1 dark northern	$1.32
No. 1 amber durum	1.00
No. 1 red durum	.96
No. 1 flax	1.78
No. 2 flax	1.73
No. 2 rye	.80

LEGAL NOTICES

NOTICE TO CREDITORS

State of North Dakota County of Burleigh, in County Court, before Hon. I. C. Davies, Judge.

In the Matter of the Estate of Solomon Bishop, Deceased.

Arthur Van Horn, Petitioner, vs. Arthur Van Horn and all other persons interested in the estate of Solomon Bishop, deceased, Respondents.

Notice is hereby given by the undersigned Arthur Van Horn, Executor of the last will and estate of Solomon Bishop late of the city of Bismarck in the County of Burleigh and State of North Dakota deceased to the creditors of, and all persons having claims against, said decedent, to exhibit them with the necessary vouchers, within four months after the first publication of this notice, to said Executor at his office at 209 Seventh Street in the city of Bismarck in said Burleigh County, North Dakota.

Dated Aug. 31st., 1921.

ARTHUR VAN HORN
Executor

F. H. Register,
Attorney for executor,
Bismarck, N. Dak.
First publication on the 1st day of Sept., 1921.
9-1-8-15-22.

NOTICE OF MORTGAGE FORECLOSURE SALE

Default having occurred in the conditions of the mortgage hereinafter described, notice is hereby given that that certain mortgage executed and delivered by J. W. Pauley, mortgagor to Bismarck, North Dakota, to Bismarck Loan & Investment Company a corporation, mortgagee, dated the 4th day of December, A. D. 1920, and filed for record in the office of the Register of Deeds of Burleigh County North Dakota, on the 7th day of December, A. D. 1920 at eleven o'clock in the forenoon of that day, and recorded in Book 146 of Mortgages on page 257, will be foreclosed by the sale of the premises described in such mortgage, and hereinafter described, at the front door of the Court House in the City of Bismarck, in Burleigh County, North Dakota, at the hour of ten o'clock in the forenoon of the 8th day of October, A. D. 1921 to satisfy the amount due on said mortgage on that day. The premises described in said mortgage, and will be sold to satisfy the same are situated in Burleigh County, North Dakota, and are described as follows to-wit: Lots Seven (7) and Eight (8) in Block Ninety-six (96) of McKenzie and Coffins Addition to the City of Bismarck in said Burleigh County, North Dakota. The above described property is not now any part of mortgagors homestead nor of the homestead of any member of his family. There will be due on said mortgage on the day of sale the sum of $1336.59, together with the costs of foreclosure.

Dated at Bismarck, North Dakota, this 1st. day of Sept. A. D. 1921.

Bismarck Loan & Investment Company, a Corporation, Mortgagee
F. E. McCURDY
Attorney for Mortgagee,
Bismarck, N. Dak.
9-1-8-15-22-29 10-5.

"Bonanza" Signifies Good Fortune.

"Bonanza" is a Spanish word meaning "fair weather" or a "favoring wind." It is used in mining districts to signify an abundance of precious metal or rich ore. The miners of Comstock Lode, a wonderful gold and silver mine in Nevada which yielded 340 million dollars worth of ore in thirty years, first used "bonanza" in this way. The word is now also used to signify any good fortune or successful enterprise.

Meteorites Cool on Journey.

Meteorites are never very hot when they strike the earth. They have fallen into haystacks, barns, etc., without setting them on fire. No baking of the soil or charring of vegetation is observed where they have struck the ground.

R. S. ENGE, D. C. Ph. C.
Chiropractor
Consultation Free
Suite 9 11—Lucas Block—Phone 260

Freckles and His Friends

Freckles Hasn't Investigated Yet **By Blosser**

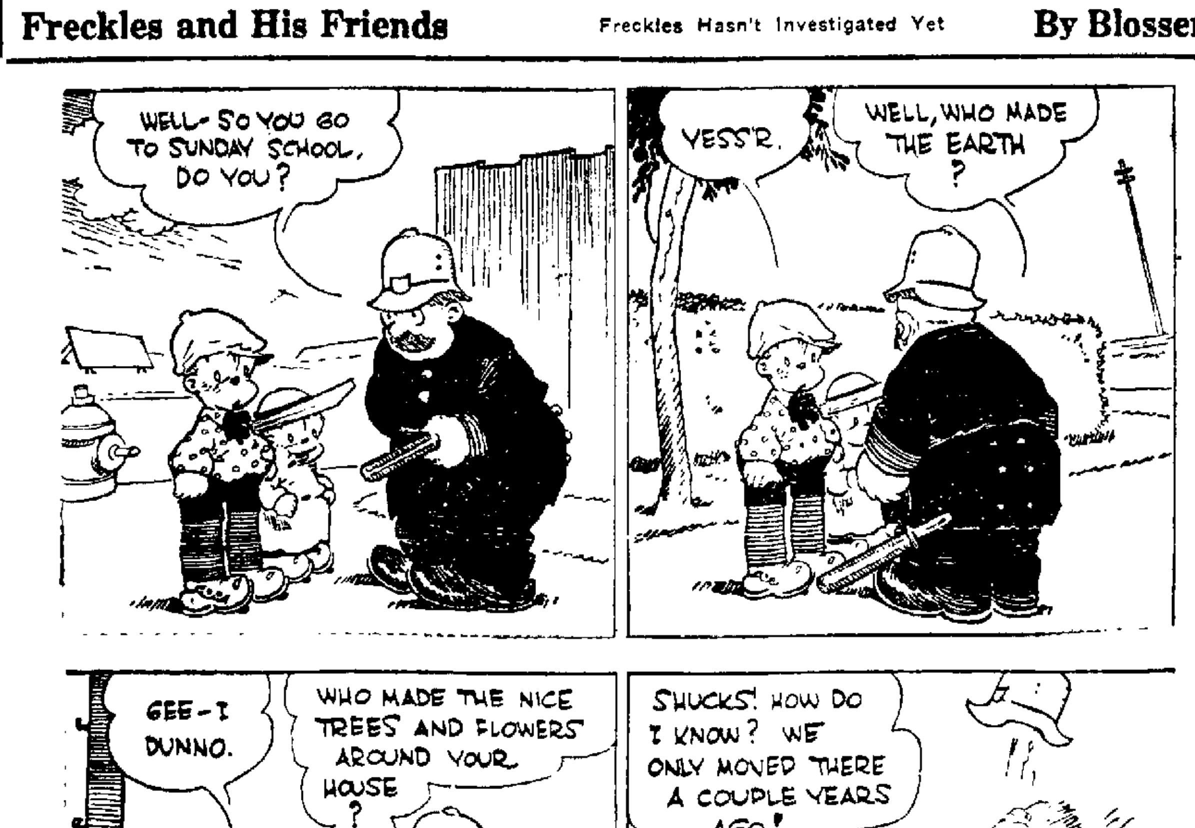

Stories of Great Scouts

By Elmo Scott Watson

©, Western Newspaper Union

NED BUNTLINE, SCOUT WHO WAS WRITER OF PLAYS

Some of the old scouts turned their hands to queer trades when the Indian fighting days were over. Buffalo Bill was the owner of a Wild West show, Edgar S. Paxson became a painter, and Capt. Jack Crawford was a poet. It was left for Ed Buntline to add another to the list of unusual things for a scout to do. He became the writer of dime novels and the producer of melodramas equally exciting.

Judson was his real name, and Edward Zane Carroll Judson was the full title with which his parents burdened him on the day of his birth in Philadelphia in 1822. He became one of the boys who ran away to sea and when he was only thirteen he rescued the crew of a boat that had been run down by a ferry steamer in New York harbor. Soon afterwards he became a midshipman in the United States navy.

Then the West called him and Judson answered the call. During the Civil war he was chief of scouts among the Indians on the western frontier, and after that he wandered all over the great plains as hunter and trader. He made the acquaintance of Buffalo Bill, Wild Bill and Texas Jack, and began writing his thrilling tales, part fact and part fiction, about their lives. Ned Buntline was the pen name he used in his writing, and as Ned Buntline he became famous.

Buntline believed that eastern audiences would be interested in plays based on life in the Far West and in 1872 he persuaded Buffalo Bill and Texas Jack to come East and take part in one of his melodramas. They arrived in Chicago one Wednesday and found that Buntline was planning to open the show the next Monday. He had rented the largest theater in the city, but none of the other actors had been engaged to appear with the two scouts. In fact, the play had not yet been written!

With characteristic energy Buntline set to work and in four hours he had written a play called "The Scouts of the Plains."

Buntline's dime novels were equally popular, and, in spite of the disapproval of their parents, the boys of the eighties and the nineties eagerly read the hair-raising adventures of "Red Ralph, the Ranger" and "Dead-Eye Dick." Buntline never won renown as a scout himself, but he helped spread the fame of others, until in 1886 he followed the trail of many of the "redskins" who "bit the dust" when one of his hero's "trusty rifles rang out."

Stories of Great Scouts

By Elmo Scott Watson

©, Western Newspaper Union.

THE HEROIC DEED OF "OLD MAN" RICHARDS

One of the hottest Indian fights in frontier history was the Battle of Adobe Walls in the Texas Panhandle in 1874. The Adobe Walls consisted of several huts, and two or three stores surrounded by a stockade, and it was headquarters for a party of hunters who killed buffaloes.

The Indians saw with dismay the destruction caused by the white men. They resolved to destroy the Adobe Walls and kill the hunters before they had wiped out the vast herds of bison.

Early on the morning of June 27 a war party of Comanches, Kiowas and Cheyennes, under the leadership of Chief Quannah of the Comanches, swept down upon the Adobe Walls. The buffalo hunters were awake, however, and as the Indians charged the white men with their heavy Sharps buffalo guns poured a deadly fire into their midst. The Indians attacked again and again, but each time they were beaten back with heavy loss. Nor did the hunters escape unharmed.

Three of them were killed in the first attack, and in one of the stores a young man named Thurston was shot through the lungs. Presently his cry of "Water! Water!" was heard above the din of fighting.

The nearest water was 50 yards away, where a pump stood in the unprotected open. In this same store was an old scout called "Old Man" Richards. He heard young Thurston's cry.

"I reckon now," said "Old Man" Richards, "I'll go fetch a bucketful."

He took a bucket and tossed it through the window. A frightened dog that had been hiding near by followed him, whining. Indian bullets cut up the ground all about them. The pump was slow. It took two minutes to get the water started from the sun-cracked spout. The pump was struck a dozen times as Richards worked the handle.

He pumped on without raising his head. The dog was shot down at his feet. A bullet tore his hat from his head. Still he pumped on. At last the bucket was filled. He picked up his hat, placed it on his head, took up the bucket and brought it back to the store without spilling a drop. There was not a scratch on him.

"It's sure some hot out there in the sun," said "Old Man" Richards as he gave the dying Thurston a drink.

Picking up his rifle he took his post at a window again without indicating by word or act that he knew he had just come out of the jaws of death.

Not Fair

"People who don't do a stroke of work attract the most attention." "True. The man who rocks the boat is always the one who is too lazy to help row it."—Minneapolis Tribune.

THE AMERICAN LEGION

(Copy for This Department Supplied by the American Legion News Service.)

FIRED FAST, HIT THE MARK

Auditor of Legion's National Finance Division Made Record With Field Artillery.

A record for fast firing and direct hits with field artillery, may be far removed from keeping records and accounting expenditures. But the American Legion considered this recommendation when it chose William N. Day, Great Falls, Mont., as auditor of national finance division. He is still scoring bulls-eyes.

Twenty-five minutes to one minute was the reduction Day's battery, "F" of the 146th Field artillery, made in the time experts required to train 6-inch rifles on a target. A German train, sighted on the St. Mihiel front, was hit by Day's guns on the third round and completely demolished on the eleventh. With shells of all calibers dropping on his battery every half-minute for more than two hours, the battery came through without a man wounded and with three guns in action.

Mr. Day says that he finds the addition of a column of figures almost as exciting at times as the bombardment of an enemy fleeting target.

THE SOLDIER AND STATESMAN

Texan Is Newly Appointed Director of the Legion's National Americanization Commission.

"He can tell you about an ordinary baseball game in such words and expression that you will be grief-stricken," is what they say of Alvin M. Owsley, Texas, newly appointed director of the American Legion's national Americanism commission. Mr. Owsley, who left off being assistant attorney general of the largest state in the Union to join the Legion organization, has become a "soldier and a statesman" of national prominence at the age of thirty years.

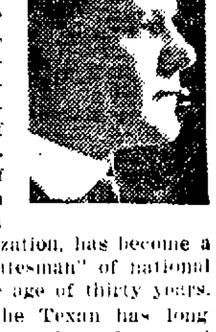

In the West, the Texan has long been known as a speaker of unusual ability. When he went East and had as his field Americanism, its origin and its purpose, Mr. Owsley began delivering addresses of such eloquence and inspirational context that he became in constant demand and his repute as a master of diction naturally followed.

Overseas Mr. Owsley commanded a battalion of 36th Division infantry until his promotion to division adjutant. As head of the Legion's legislative committee in Texas, he obtained a $2,000,000 hospital for service men at Kerrville, Tex.

BEAUTY AS "MISS LIBERTY"

Seattle Legion Selects Charming Miss to Serve in Recent Patriotic Exercises.

"Talk about the beautiful French girls and rave about the dark tresses and flashing eyes of the Italians and Spaniards—we've got them beaten to death with our own Americans," declared the American Legion of Seattle, Wash., in selecting Miss Helen Worthington of their city to represent "Miss Liberty" in patriotic exercises recently. Beauty experts with varied experience in the A. E. F. were called upon for their opinion and they held that "Miss Liberty" had even the heart-breakers of the Latin countries lashed to the mast, not excepting the painted ones in the Louvre at Paris.

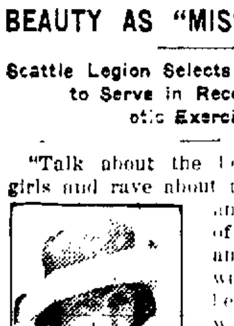

Miss Worthington is a home girl and was not a little embarrassed at the honors the Legion showered upon her as queen of the festival. She was unmarried at the last report, although her mail has greatly increased in volume with those who would alter her singular course.

Posts in Foreign Countries.

The ranks of the American Legion have been extended into the second enemy country with the recent formation of a post in Constantinople. Two posts are going in Germany. Service men with the Near East relief and the American Foreign Trade corporation are organizing the Stamboul post. A charter recently issued to a new post in Teal Stanish Honduras makes a total of 25 posts in 19 foreign countries.

Peculiarity of Judas Tree.

One of the curiosities concerning the Judas tree is that it bears flowers on the old wood. Blossoms are found at times on twigs that are five or six years old.

NewspaperARCHIVE®

SPORTS

KILBANE GIVEN BIG GUARANTEE FOR TITLE BOUT

Is To Receive $60,000 Guarantee For Clash With Danny Frush

Cleveland, Sept. 15.—When Johnny Kilbane, world's featherweight champion boxer, steps into the ring at Dunn field here on the afternoon of Sept. 17 to face Danny Frush of Baltimore in a 12 round bout to a decision, it will be the first time he has defended his title since he knocked out George Chaney at Cedar Point, Ohio, Sept. 4, 1916.

Kilbane is to receive $60,000 for his end—win, lose or draw—or possibly more, as he is working on a 50 per cent basis. This is said to be the largest amount ever guaranteed a boxer below the heavyweight rank and very few heavyweights have received that much for a championship match. Frush is to receive $2,500 and his training expenses.

Kilbane was 32 years old last April. Despite this supposed handicap, he is confident he will retain his title. Frush is 22, or about a year younger than Kilbane was when he wrested the championship from Abe Attell on Feb. 22, 1912, at Vernon, Cal.

Although Kilbane's title has not been at stake for five years, he has fought any number of no decision bouts.

Frush is regarded here as the foremost opponent. He has defeated some of the best in the featherweight division, and has a far better knockout record than Kilbane. In his list are several who went the limit with the champion. One of these is Artie Root of Cleveland, who came dangerously near winning the featherweight championship in a bout here a year ago when he landed a punch on Kilbane's chin, only the ropes saving Johnny. Frush has knocked out Root twice, while the latter stuck 10 rounds with the title holder.

Kilbane has the advantage over Frush in reach, his being about three inches longer than the challenger's. He has about four inches the better of him in chest measurements. Frush is about an inch taller, and is quite a little stockier about the legs.

The articles of agreement require that Frush weigh 120 pounds half an hour before entering the ring. Kilbane is expected to weight 129 pounds coming in at catch weights.

'AGGIES READY FOR FOOTBALL

North Dakota Institution Has Stiff Schedule

Fargo, N. D., Sept. 15.—With F. H. Watkins, former athletic coach at Fargo college added to the coaching staff of the Agricultural college, Coach S. E. Borleske has completed thorough preparations for the training season. Assured of the return of several letter men of last year, and of a number of promising new men from high schools of the state, indications are that the Agricultural College will make a strong showing this year.

The new assistant coach comes to the college, following some ten years of coaching at Fargo college, during which he has developed some of the strongest teams that Fargo college has had. He is a former University of Vermont man. Preliminary training will be given the squad on Dacotah field here this year, instead of the training trip to the lake country of former years. Among the old men expected to return are Latimer, Mares, Madsven, Bridgeford, Huey, Rossetti, (Capt.) Bute, Dunham, and possibly Sage, Underwood, or Duerner.

The season's schedule for the Agricultural college follows:

Oct. 1—Jamestown College, at Jamestown.

Oct. 8—Northern Normal, at Fargo.

Oct. 15—Moorhead Teachers College, at Fargo.

Oct. 22. S. Dak. State (Home-Coming game), at Fargo.

Oct. 29—University of N. Dak., at Grand Forks.

Nov. 5—Fargo College, at Dacotah field.

Nov. 12—Concordia College, at Fargo.

Nov. 18—University of Montana, at Missoula, Mont.

WADE HITS HIS 31st HOME RUN

Minneapolis, Sept. 15.—Minneapolis took both games of a double-header from Kansas City here yesterday, 9 to 3 and 6 to 4. The day was cold and the field wet. Wade hit his thirty-first home run of the season in the first game and Russell connected for and her circuit drive for his thirtieth.

WORLD TROTTING RECORD EQUALLED

Syracuse, N. Y., Sept. 15.—Peter Manning, driven by Tommy Murphy, equalled the world's trotting record for all horses, regardless of age, by covering the mile in 1:58 at the state fair track yesterday in an exhibition race. Arion Guy owned by Mrs. Harry K. Devereaux and driven by Murphy set a new world's record for four year-olds by trotting a mile in 2:01. The former record, 2:02, had been held by Peter Volo since 1915.

TRIBUNE WANTS—FOR RESULTS

IT'S MOLLA

This is a new studio portrait of Mrs. Franklin Mallory. (Yes that's Molla Bjurstedt Mallory, 1921 woman's single tennis champion of the United States.)

BASEBALL

LEAGUE STANDINGS

AMERICAN ASSOCIATION

	Won	Lost	Pct.
Louisville	87	62	.584
Minneapolis	83	61	.576
Kansas City	77	67	.537
Toledo	70	74	.484
Indianapolis	71	78	.475
Milwaukee	69	77	.471
St. Paul	69	80	.469
Columbus	59	86	.401

AMERICAN LEAGUE

	Won	Lost	Pct.
New York	86	51	.628
Cleveland	86	52	.624
St. Louis	72	68	.516
Washington	69	70	.496
Boston	66	68	.492
Detroit	67	74	.475
Chicago	58	80	.418
Philadelphia	47	86	.346

NATIONAL LEAGUE

	Won	Lost	Pct.
New York	87	54	.619
Pittsburgh	84	53	.614
St. Louis	77	62	.555
Boston	75	64	.540
Brooklyn	70	67	.512
Cincinnati	63	76	.452
Chicago	51	85	.388
Philadelphia	47	94	.333

RESULTS YESTERDAY

American Association

Milwaukee 6-1, St. Paul 3-4.
Minneapolis 6-9, Kansas City 3-4.
Louisville 4, Columbus 3.
Indianapolis 5, Toledo 1.

American League

Cleveland 8, Philadelphia 5.
Boston 1, Detroit 0.
New York 11, Chicago 8.
Washington 1, St. Louis 0.

National League

Pittsburgh 5, Boston 2.
New York 10, Cincinnati 1.
Chicago 16, Philadelphia 0.
Brooklyn 9-2, St. Louis 7-3.

No Man Always Right.

The man who is always right does not live. He is still the prospective product of the development of the species. Even the one who generally thinks he is right will be found frequently to draw wrong conclusions but he's safer to follow.—Grit.

Man Tired of Living at Eighty-Six.

Chicago.—"Eighty-six years is long enough for any man to live. If he can't see enough of this world in that time there is something wrong with him and he should get out." This was what Andrew Larson of Chicago told police who picked him up in a dying condition. He had severed arteries in his wrist, and died a few hours after being removed to a hospital.

French Adopt Schools in Open.

Paris.—Open-air schools as a part of the French public school system have been approved by a committee of hygienists and educators as the result of conferences between the ministry of public instruction and Julian Clarence Levi of New York, representing the French-American Union for Open-Air Schools.

Romance of 45 Years Resulted in Marriage

Thomas Newell of Pittsburgh, Pa., and Mrs. Emma Fuller of Topsail, Newfoundland, sweethearts 45 years ago, were married recently aboard the steamer Rosalind, en route from New York city to Halifax. In the long span of time since their early romance, both had married and reared children. They met again only recently. Their honeymoon will be spent in California.

HERE'S ONE-MAN INFIELD

JOHNNY KELLEHER

Chicago, Sept. 15.—There's a one-man infield team in Chicago.

It's Johnny Kelleher of the Cubs.

First baseman, second baseman, third baseman and shortstop.

Not since the days when Artie Hofman used to come over the field has there been such an able and ordinary er as Kelleher.

Johnny can put up the easy game at any bag on the infield and he can do it.

He came to the Cubs as a shortstop, but being unable to find an empty room, hung around.

Deal was injured and they put him at third.

Then Hollocher went out and that put Kelleher back at short.

Later his chance for second came and he held that as gracefully as short and third.

It was when Grimes got in the way of a pitched ball that Johnny completed the route, holding down the initial sack, convincing the Cubs that they had one of the best all-around players in the leagues today. And he's clouting .319.

DANCING HELPS HEART PATIENTS

Medical Director Tells How Cardiac Convalescents Thrive on Exercise.

MENTAL EFFECT IS GOOD, TOO

Treatment in Force Two Years With Uniformly Beneficial Results—Most Joyous of Play Exercises—Physically and Socially Stimulant.

New York.—Dancing as part of the regular treatment of those convalescing from heart disease was prescribed two years ago by Dr. Frederic Brush, medical director of the Burke Foundation, the great institution for the care and treatment of convalescents at White Plains, to which many patients from New York city hospitals and other institutions are sent. The results of this treatment as shown by its effect upon thousands of patients has been amazing, and doubtless will elicit a gasp of astonishment from the uninitiated layman as well as from the physician of the older school.

Doctor Brush says, however, that there have not been any bad results, but on the contrary the exercise has been of great benefit. Modern dancing (ball, contra and folk types) is a valuable form of physical exercise in the reconstructive-convalescent stages of heart disease, he declares. It affords a high degree of needed mental therapy, and advances the patient notably toward social restoration. Experience indicates its safety. It gives an added and readily available test of the cardiac reserves and of progress.

The physician tells about his experience with dancing as a therapeutic agent in Hospital Social Service.

Applied exercises in the convalescent, constructive and preventive stages of heart disease have three main purposes, says Doctor Brush. To improve the general condition (nutritional, muscular and organic), increase the cardiac reserve power and lessen the introspective and neurotic tendencies. Gradual re-entry into near normal occupational and social living is the end sought.

It is of assured advantage, says the physician, to have the exercises pleasurably anticipated and enjoyed; and particularly valuable to have them simulate or merge into everyday physical and social activities.

Formal Gymnastics.

Formal gymnastics aid by inspiring courage and further exercise, in getting hold of the mild slacker or neurasthenic, and serve well in bad weather times; but in six years' observation of some 3,000 heart convalescents, says Doctor Brush, no regime has given such all-round satisfaction, safety and success as did the old farm regime where a total of nearly 500 cardiacs, boys and young men, were given essential freedom in play and work over the place (under reasonable regulations of rest, etc.).

Dancing may be called an inherent activity—of all girls, of women up to fifty, and of most young and middle-aged men, says the physician; older persons are persistently happy in watching it; it is the most joyous of all play-exercises, and both physically and socially stimulant.

Convalescents with but a moderate degree of cardiac reserve may begin cautiously to dance, then go on to a considerable indulgence, with safety and benefit, he asserts. The heart patients early led the way in this. Women were found to be dancing in their cottages and boys exhibited various "jig stunts," etc.

The practice was checked, then carefully observed, encouraged and organized; and soon two or three formal dances per week were given, open to patients of all diagneses and ages. For two seasons past a dancing class for cardiacs under eighteen years has been conducted, under medical and nurse watchfulness, the instruction being given principally by stronger patients of this group.

Class attendance is compulsory as soon as the heart strength is considered adequate. The weaker and more diffident are gradually inducted. Many cardiacs have given special fancy dances in entertainments. This highly diversional exercise is not stressed, but is included in the direction, "to begin to walk, coast, golf, dance, etc., as soon as you feel able." Resident physicians' orders are occasionally given for more or less or none of these various exercises.

How Patients Are Affected.

For six months the dancing is out of doors. The spectators, too, are strongly affected for good, Doctor Brush asserts. One hardly recognizes these patients at such functions; they show color, animation, strength, good posture; pains and neurotic depressions have actually disappeared—and are the less likely to return. "I can dance again!" is a valued expression by patients.

There have been about twenty collapses or partial faints among all the thousands of dancers (30,000 patients cared for). About half of these were in cardiacs and found to be mainly hysterical or neurotic. Some heart patients have complained of increased pain, etc., the day after, but no instance of decompensating has followed. (Decompensation means failure of the heart to increase in power sufficiently to overcome valvular disease.) The pulse rate rises moderately. Many patients express a feeling of benefit from the exercise.

West African Tornadoes.

The "tornadoes" of West Africa are thunder squalls, totally different from the exceedingly violent small whirling storms that bear this name in the United States.

AT 17 SEEKS WORLD TITLE

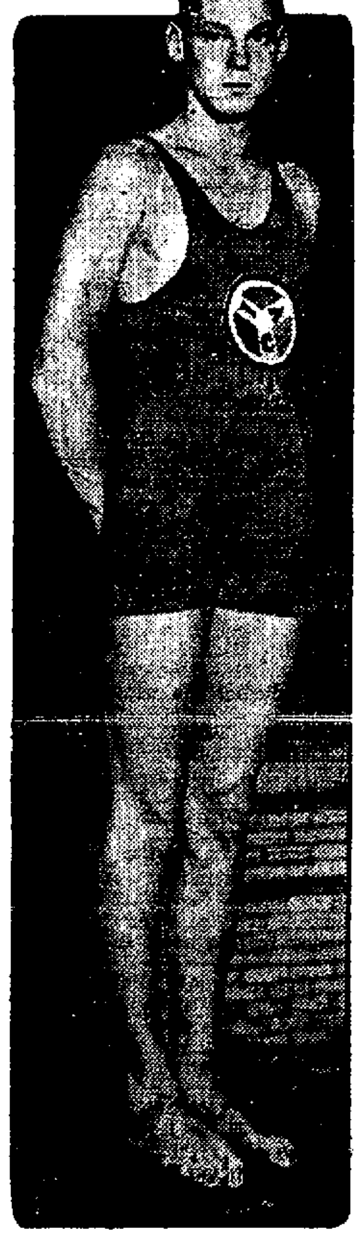

JOHN WEISSMULLER.

By N. E. A. Service.

Chicago, Sept. 15.—From a sickly youngster at nine, to contender for the world's swimming championship at 17.

That is the long distance jump that Jon Weissmuller, boy nautical wonder, has taken!

And that is why Johnny is a firm believer of —plug, plug, plug, until the prize comes home.

Back in his kid days, when physicians looked at him suspiciously, somebody pushed Weissmuller off a dock. Johnny had to sink or swim.

He swam, and he's been swimming ever since—slowly but surely to the top rung of water honors.

He explains his sudden love of the water as a determination to conquer the fear he had had of it previous to the impromptu ducking.

At 16 years Johnny grabbed off a life-saving job at Chicago beaches. Then he joined the Illinois Athletic club water squad.

Recently, at Duluth, he slipped through 50 yards in 23 1-2 seconds. The world's record is 23 seconds flat. Shortly after, at Indianapolis, he plowed over a 220-yard straight-away course in 2 minutes, 28 1-2 seconds.

It isn' the time portion of these two races that interests Johnny so much—it's the fact that Norman Ross, champion swimmer of the world in the 220 and 50-yard straight-aways, was entered in both races and Weissmuller beat him both times.

Will Johnny some day be the champ of them all? He says, "You Bet!"

And his explanation of how he has met success is very simple:

"Just keep after it. Try harder each time. Keep in training. That's all there is to it."

A New Version.

Men are either anvils or hammers—them that ain't bellows.—Ashland Bugle.

ACTUAL SIZE

In Tins of 25 and 50
Also in Standard Boxes

Again 2 for 15c

Choose your cigars from this box if you want a mild, rich, cool smoke. A carefully selected long filler. Imported Sumatra wrapper. *Exceptional value.*

YOCUM'S SPANA-CUBA 2 for 15c

STACY-BISMARCK COMPANY, Bismarck, North Dakota.

THE WORLD'S WHEAT CROP

We have prepared a Pamphlet on this important subject which will be sent free to anyone upon request. It gives in detail the Production, Consumption, Exports and Imports of the various countries of the world which raise, sell and consume wheat. All those interested in this important product, whether producers, manufacturers or consumers, will find this Pamphlet of value in helping them to determine what the price of Wheat should be this crop year.

CHAS. E. LEWIS & CO.
MINNEAPOLIS
DEALERS IN CASH GRAIN AND GRAIN FOR FUTURE DELIVERY
STOCKS - BONDS
MEMBERS
NEW YORK STOCK EXCHANGE
ALL LEADING GRAIN EXCHANGES

You will be interested to know that

The Tribune is now able to supply any and all customers with a complete line of Engraved Stationery in all the latest styles of hand engraved type faces. We are pleased to say, that this line of engraving proves the splendid taste of the engraver. The samples are the most striking piece of engraver's skill and art.

This line is very large and complete and the prices are reasonable in every respect.

We cordially invite you to call at our office and inspect this line. Out of town orders solicited.

This line consists of the following:

Wedding Invitations.	**Mourning Cards.**
Wedding Announcements.	**Dance Invitations.**
Visiting Cards, Plain stock.	**Business Announcements.**
Visiting Cards, Panelled stock.	**Business Cards.**
Birth Announcements.	**Commercial and Professional Cards.**

The Bismarck Tribune
Phone 32

NewspaperARCHIVE® NewspaperARCHIVE®